



EXIT THE KING

BY **Eugène Ionesco**

TRANSLATED BY
Donald Watson

DIRECTED BY
Michael Michetti

May 3-31, 2026



Henri Lubatti by Daniel Reichert.

performances
MAGAZINE

MAY 2026



May 3-31, 2026
Opening Night: May 9, 2026

Exit the King

By Eugène Ionesco
Translated by Donald Watson
Directed by Michael Michetti

Sponsors: Kathy & Jim Drummy

Student Matinee Sponsors: Jerry & Terri Kohl

Post Show Conversation Sponsor: Larry & Patti Sparks

CAST

King Berenger the First Henri Lubatti*
Queen Marguerite Joy DeMichelle*
Queen Marie Erika Soto*
The Doctor Ralph Cole Jr.*
Juliette KT Vogt*
The Guard Lynn Robert Berg*

STAGE MANAGEMENT

Stage Manager Hope Matthews*
Assistant Stage Manager Morgan McDonald



* Member of Actors' Equity Association, the Union of Professional Actors and Stage Managers in the United States.

EXIT THE KING is presented by arrangement with Concord Theatricals on behalf of Samuel French, Inc.
www.concordtheatricals.com

PRODUCTION

Artistic Directors:	Julia Rodriguez-Elliott and Geoff Elliott
Director	Michael Michetti [§]
Assistant Director	Marco Rivera
Stage Manager	Hope Matthews*
Assistant Stage Manager	Morgan McDonald
Scenic Designer:	Tesshi Nakagawa
Costume Designer	Angela Balogh Calin [†]
Lighting Designer	Jared A. Sayeg [†]
Sound Designer	Jeff Gardner [†]
Wig Designer & Make-up	Tony Valdés
Resident Dramaturg	Miranda Johnson-Haddad
Properties Designer/Technical Coordinator	Stephen Taylor
Master Carpenter	Rochelle Concepcion
Assistant Scenic Designer/Charge Artist	Angelene Storey
Production Manager	Juli Figueroa-Castro
Casting Director/Artist Relations	Alison Rodriguez
Co-Master Electrician	Hailey McDill
Co-Master Electrician	Alejandra Vera
Costume Shop Manager	Courtney Park
Costume Shop Assistant	Erin McComb
Light Board Op	Sam Campbell
Deck Crew	Elizabeth Ramos Perez
Audio Engineer (A1)	Chloe Pate
Backstage Audio Assistant (A2)	Alex Reyes
Clowning Consultant	Matt Walker

UNDERSTUDIES

The Guard: Richardson Cisneros Jones*, The Doctor: Shawn Law*,
Queen Marguerite: Aisha Kabia *, Queen Marie: Paige Collins*

SETTING: The throne room of the palace.

There will be no intermission.



[§] The Director is a member of the Stage Directors and Choreographers Society, a national theatrical labor union.

[†] Designer is represented by United Scenic Artists Local USA-829 of the IATSE.

* Member of Actors' Equity Association, the Union of Professional Actors and Stage Managers in the United States.

EXIT THE KING Acting Company



Henri Lubatti
King Berenger the First



Joy DeMichelle
Queen Marguerite



Erika Soto
Queen Marie

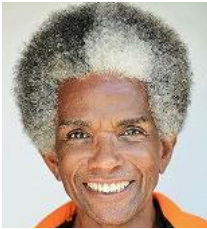

Ralph Cole Jr.
The Doctor



KT Vogt
Juliette



Lynn Robert Berg
The Guard

Theatre of the Absurd: The theatrical movement known as Theatre of the Absurd had its origins in several French (or French-language) playwrights, including Samuel Beckett, Eugène Ionesco, and Jean Genet. The critic and scholar Martin Esslin coined the term in 1961 to describe the works of these and other playwrights whose unconventional dramas used language in new and often nonsensical ways. To some extent, these authors were reacting against the existentialist dramas of Jean-Paul Sartre, who was himself influenced by the philosophical thought and writings of Albert Camus. Both Sartre and Camus insisted that language ultimately has meaning; the Absurdist playwrights, however, believed that language is at best imprecise, and that human beings' use of language to communicate with each other is often, though not always, doomed to fail.



Interesting Fact

Absurdist plays, such as *Exit the King*, are sometimes called “anti-plays” because they often reject the typical norms and dramatic structure of a play, favoring the illogical and the disruptive over the conventional.

Ubu Roi by Alfred Jarry, a French playwright who helped lay the foundation for Theatre of the Absurd. Featuring Deborah Strang and Alan Blumenfeld in a 2006 production at A Noise Within. Photo by Craig Schwartz.

MEET THE CHARACTERS

Exit the King

Queen Marguerite

The King's first wife, who always insists that the King face facts.



King Berenger the First

The dying King of an unnamed country.



Queen Marie

The King's second wife. She is younger and more gentle than Marguerite.

King Berenger is married to both Queen Marguerite and Queen Marie!

Juliette

The King's nurse, and the worn-down domestic servant of the King and both Queens.

The Doctor

The King's physician, who presides over the King's rapid physical decline.

The Guard

A palace guard and herald.



Henri Lubatti
by Daniel Reichert.

BIOS

Henri Lubatti (King Berenger the First) **With ANW:** (Resident Artist) Ebenezer Scrooge, *A Christmas Carol*; Charlie Clench, *One Man, Two Guvvners*. **Other Theatres:** Otto Gross, *The Talking Cure*, Mark Taper Forum; Sir Walter Raleigh, *The School Of Night*, Mark Taper Forum; Rosencrantz, *Hamlet*, South Coast Repertory Theatre; Dauphin, *Henry V*, Old Globe San Diego; Father Munoz, *The Prince of LA*, Old Globe San Diego; Nanjac, *An Ideal Husband*, Seattle Repertory Theatre; Morrow, *An American Daughter*, Seattle Repertory Theatre; Oswald, *Ghosts*, Seattle Intiman Theatre. **Film/TV:** Selected credits: Jean-Pierre in *T.O.T.S.* (Disney); Ilja in *Sleeper Cell* (Showtime). **Education/Training:** BA - University of Washington.

Lynn Robert Berg (The Guard) **With ANW:** Duke of Buckingham, *Richard III*; Harry Dangle, *One Man, Two Guvvners*. **Other Theatres:** Orgon, *Tartuffe: Born Again*, Captain Hook/Mr. Darling, *Wendy's Peter Pan*, Will Geer Theatricalum Botanicum; Jaques, *As You Like It*; eight seasons as Scrooge *A Christmas Carol*, Brutus, *Julius Caesar*, the title roles of *Macbeth* and *Richard III*, Charlie Cowell, *The Music Man*, Malvolio, *Twelfth Night*, at Great Lakes Theater; Bill Austin, *Mamma Mia*, Don Armado *Love's Labor's Lost*, Watson, *Hound of the Baskervilles* at Lake Tahoe Shakespeare Festival; John Dashwood and Sir John Middleton, *Sense and Sensibility*, Hucklebee, *The Fantasticks*, Polixenes, *The Winter's Tale* at Idaho Shakespeare Festival; Short Shakespeare, *Macbeth*, *Romeo and Juliet* and *Twelfth Night* at Chicago Shakespeare Theater. **Education/Training:** MFA from University of Delaware Professional Theater Training Program.

Joy DeMichelle (Queen Marguerite) **With ANW:** Witch, *Macbeth*. **Other Theatres:** Selected credits: Round House Theatre, *Nine Night*; South Coast Rep, *Aubergine*; Boise Contemporary, *Sweat*; Actors Theatre of Louisville, *Raisin in the Sun* and *The Water Hole*; Denver Center, *Seven Guitars* and *Blues for an Alabama Sky*; and Crossroads Theatre, *The Piano Lesson* and *Harriet's Return*. **Television/Film:** Selected credits: *Grey's Anatomy*, *Mike*, *All American*, *Snowfall*, *The L Word: Generation Q*, *For the People*, *Outlaw*, and *American Gun*. As an **Intimacy Choreographer:** Selected credits:

Table 17, Geffen Playhouse; *Jelly's Last Jam*, Pasadena Playhouse and *Bacon*, Rogue Machine Theatre. Television/Film Intimacy, Selected credits: *Wild Rose*, *Imbalance*, *Strobe*, *We're Not Married*. **Education/Training:** MFA from Mason Gross School of the Arts, Rutgers University (recipient of the Bettenbender Award), BFA from North Carolina A & T University. JoyDeMichelle.com

Erika Soto (Queen Marie) **With ANW:** (Resident Artist) *Richard III*, *Misalliance*, *A Midsummer Night's Dream*, *Much Ado About Nothing*, *Metamorphoses*, *All's Well That Ends Well*, *Sonnets for an Old Century*, *Alice in Wonderland*, *Frankenstein*, *Noises Off*, *The Glass Menagerie*, *Henry V*, *Mrs. Warren's Profession*, *King Lear*, *Arcadia*, *You Never Can Tell*. **Other Theatres:** Baltimore Center Stage & Boston Court Pasadena: *Everything That Never Happened*. Independent Shakespeare Co. include: *The Two Gentlemen of Verona*, *The Tempest*, *Romeo and Juliet*, *The Taming of the Shrew*, *She Stoops to Conquer*, *The Winter's Tale*, *Red Barn*, *Strange Eventful History*. **TV:** *Tires*, *Eric* (Netflix), *Vida* (STARZ), *Side Hustle* (Nickelodeon), *Ultra Violet* and *Black Scorpion* (Disney). **Education:** B.A. in Theatre, USC School of Dramatic Arts. British American Drama Academy, London, UK.

Ralph Cole Jr (The Doctor) is elated to be making his A Noise Within debut. He won the NAACP Theatre Award for creating the plum role of "Babaloo" in *Sisterella*, at Pasadena Playhouse, produced by Robert DeNiro and Michael Jackson, in addition to their prestigious FRED Award for Favorite Actor. The Latino Theater Company invited him to create "Lupe" in *Dementia* at the Los Angeles Theatre Center. Film appearances include *K-11* opposite Kate del Castillo, *This Train* opposite Soupy Sales and *The Soloist* with Robert Downey Jr. **TV:** Ralph has guest starred on *Jimmy Kimmel Live!*, *Mr. Mayor*, *NCIS*, *Snowfall*, *Mom*, *Dexter*, *Two and a Half Men* and *American Crime Story*. He proudly dedicates his performances to his father, Doctor Ralph H. Cole!

KT Vogt (Juliette) is thrilled and grateful to tread the boards with these wonderful artists. Her most recent role was Paulina in *The Winter's Tale* at The Skylight Theatre. She has also performed at The Shakespeare Center of Los Angeles as Stephano in *The*

Tempest and Queen Margaret in readings of *Richard III*, starring Al Pacino. She co-starred in Audrey Cirzan's new play, *Roost*, at The Hollywood Fringe Festival. She was a company member at the Oregon Shakespeare Festival for fourteen seasons. Some of her favorite roles there were Falstaff in *The Merry Wives of Windsor*, Launce in *The Two Gentlemen of Verona*, and Toinette in *The Imaginary Invalid*.

Michael Michetti (Director) **With ANW:** *Kiss of the Spider Woman*, *Frankenstein*, *A Picture of Dorian Gray*, *Mrs. Warren's Profession*, *Figaro*, *The Importance of Being Earnest*, *The Guardsman*, *The Grapes of Wrath*, *The Comedy of Errors*, *Hamlet*, *Don Juan*, *As You Like It*. **Other Theatres:** *Inherit the Wind*, *Uncle Vanya*, *King Charles III*, *A Life in the Theatre* (Pasadena Playhouse); *The Judas Kiss*, *A Streetcar Named Desire*, *Stupid F**king Bird* (Boston Court Pasadena); *The Twentieth-Century Way* (Boston Court and off-Broadway at Rattlestick Playwright's Theatre); *Building the Wall* (Fountain Theatre); *District Merchants* (South Coast Rep); *Kiss Me*, *Kate*, *Carousel*, *Man of La Mancha* (Reprise). Recipient: two Ovation Awards and five L.A. Drama Critics Circle Awards; Special LADCC Award for Distinguished Achievement in Direction.

Hope Matthews (Production Stage Manager) **With ANW:** Assistant Stage Manager, *Richard III*, *One Man, Two Guvnors*, *A Christmas Carol* (2025), *Macbeth*, *A Christmas Carol* (2023), *Misalliance*, *The Skin of Our Teeth*. Production Intern for 23-24 season. **Other Theatres:** *It's All Your Fault*, *Tyler Price!*, The Hudson; *A Midsummer Night's Dream*, Independent Shakespeare Company; *Shrek Jr.*, Teenage Drama Workshop; *Newsies*, 5 Star Theatricals; *Tartuffe*, *Once On This Island*, *Fefu and Her Friends*, CSUN Theatre. **Education/Training:** BA Theatre, CSUN.

Morgan McDonald (Assistant Stage Manager) is an LA-based theatre artist. Her recent stage management credits include *The Play That Goes Wrong*, *Guards at the Taj*, *Goodnight Roach*, *The Last Days of Judas Iscariot* and *The Overcoat*. She holds an MFA in Acting from CalArts. Recent performance credits include *Love's Labour's Lost*, *Spoon River Anthology*, and *4.48 Psychosis*. Outside of her pursuit

of all things theatre, Morgan teaches an animation program at LA juvenile detention centers, where she hopes to spread the joy of creating. Shout out to her Mom, Dad, and dog Hobbes. Morganmcdonald.net

Marco Rivera (Assistant Director) **Other Theatres:** Director: *Beat of the Traps* by Stephen Prina and Anita Pace (Museum of Modern Art - MoMA), *Real Women Have Curves* by Josefina Lopez (Kentwood Players), *Watermarks* by Abbott Alexander (Theatre West), *The Devised Puppetry Project* (Pacific Resident Theatre, Skirball Museum, LA Guild of Puppetry). Assistant Director: *Women and Servants* by De Vega (Greenway Court Theatre, dirs. Silvia Blush & Jean Carlo Yunen Aróstegui), *Swan Lake* by Peter Seibert (Riccardo Montalban Theatre, dir. Sammi Cannold). **Other Credits/Roles:** *The Pride* (McCadden Place Theatre, Dramaturg), *Sally Spectre* (30th St. Theatre, Set Design). **Film/TV:** Violent Pink Prod. (Consultant), Warner Bros Studios - Do Good Films (Creative Executive). **Education/Training:** UCLA School of Theatre (Directing B.A.) Ralph Freud Fellow.

Tesshi Nakagawa (Scenic Designer) **With ANW:** Set Design, *Joe Turner's Come and Gone*, *The Piano Lesson*, *Kiss of the Spiderwoman*. **Other Theatres:** Hailing from Tokyo, Japan, Tesshi Nakagawa has established a distinguished career as a Scenic Designer/Art Director in the Theater, Film, and Commercial industries. His theatrical designs have been featured at numerous prestigious venues across the Los Angeles area, including Pasadena Playhouse, Boston Court Performing Arts Center, South Coast Repertory, Lewis Family Playhouse, Sierra Madre Playhouse, East West Players, Antaeus Theatre Company, Los Angeles Theatre Center, and International City Theatre. He is currently an adjunct professor at East Los Angeles College. Graduate of UCLA. For more information, visit tesshi.com.

Angela Balogh Calin (Costume Designer) **With ANW:** (Resident Artist) Costume Designer for many productions, including: *Death of a Salesman*, *A Man of No Importance*, *Jane Eyre*, *Sweeney Todd*, *Gem of the Ocean*, *A Midsummer Night's Dream*, *A Christmas Carol*, *Alice in Wonderland*, *The Threepenny Opera*, *Pericles*, *The Chairs*. Set Designer for numerous productions, including: *Richard*

Ill, Misalliance, Much Ado About Nothing, A Doll's House and *The Winter's Tale*. Scenic & Costume Designer: *Animal Farm, Dance of Death, Madwoman of Chaillot, Romeo and Juliet, The Seagull*. **Other Theatres:** South Coast Repertory, Seattle Rep, National Theatre-Romania, Pasadena Playhouse, The Hollywood Bowl, Denver Center Theatre, Chautauqua Theatre Co., Antaeus Theatre, and The Cleveland Playhouse, among many others. **Film/TV:** 16 costume and set design credits in the US and Romania. Recipient of LADCC, Ovation, Garland, Drama-Logue awards. **Education/ Training:** MFA, Set and Costume Design, The Academy of Fine Arts (Bucharest, Romania). Member of the Costume Designers Guild in the USA and Romania.

Jared A. Sayeg (Lighting Designer) **With ANW:** *Kiss of the Spiderwoman, Romeo and Juliet, Frankenstein*. **Other Theatres:** A nine-time Ovation Award Nominee and winner of the Ovation, StageRaw, Garland and LADCC Kinetic Lighting Awards. BROADWAY: *The Illusionists, Blithe Spirit* (starring Angela Lansbury), *Bravo Bernstein, PRIMO, The Woman in White, Radio City Christmas Spectacular* and *Gotham Glory* (Carnegie Hall). WEST END: *Rolling with Laughter* (Her Majesty's Theatre). REGIONAL: Center Theatre Group, Pasadena Playhouse, South Coast Repertory, 5TH Avenue Theatre, McCoy Rigby Entertainment, Sacramento Music Circus, Reprise, Ensemble Theatre Company, Laguna Playhouse, Virginia Stage Company, The Colony, Shakespeare Theatre of New Jersey, Indiana Repertory, Alabama Shakespeare Festival. He became the youngest member to join the United Scenic Artists-Local 829 and serves as a trustee to the executive board. www.jaslighting.com

Jeff Gardner (Sound Designer) **With ANW:** (Resident Artist) Sound Design: *One Man Two Guvnors, Joe Turner's Come and Gone, A Man of No Importance, Macbeth, The Piano Lesson, King Hedley II, Sweeney Todd, The Bluest Eye, Radio Golf, Anna in The Tropics, Seven Guitars, The Winter's Tale, Buried Child, Noises Off, Rosencrantz and Guildenstern Are Dead, A Raisin in the Sun, The Madwoman of Chaillot*; Ensemble in *The Tempest '93*. **Other Theatres:** *Topdog/Underdog* and *Inherit The Wind* for Pasadena Playhouse; *Twilight: Los Angeles, 1992* and *The Search for Signs of Intelligent Life in the Universe* for the

Mark Taper Forum. He has designed and performed throughout the country including at Williamstown Theatre Festival, The Old Globe, Denver Center for the Performing Arts, Baltimore Center Stage, Cincinnati Playhouse in the Park, Cleveland Playhouse, The Shakespeare Theatre, DC, The Studio Theatre, Arena Stage, The Kennedy Center, Geffen Playhouse, The Kirk Douglas Theatre, and Antaeus Theatre Company, as well as the Edinburgh Fringe Festival. Jeffthomasgardner.net

Tony Valdés (Wig/Makeup Designer) **With ANW:** (Resident Artist) Wigs & Make-up Design: *Death of A Salesman, Richard III, A Christmas Carol, One Man, Two Guvnors, A Man of No Importance, Jane Eyre, Macbeth, A Midsummer Night's Dream, Sweeney Todd, Misalliance, Much Ado About Nothing, Animal Farm, Metamorphoses*. Graduate of the University of Puerto Rico, where he earned a B.F.A. in Theater. Tony worked for fifteen years in PR as a hair and makeup artist on professional theatrical productions and television. Since he moved to Los Angeles in 1999, Tony has worked as a professional HMU artist at CNN Spanish Edition, stage, fashion, music videos and independent films. Tony taught classes from Beauty Makeup to Special FX, along with his position as Co-Director and Dean of Academics at El School of Professional Makeup in Hollywood for 20 years. As the owner of Tombola Stage Hair & Makeup, he offers wig styling classes and wig styling services, and he collaborates with other theatres' productions.

Stephen Taylor (Properties Designer) **With ANW:** *Death of a Salesman, Richard III, A Christmas Carol, Joe Turner's Come and Gone, One Man, Two Guvnors, Much Ado About Nothing, Kiss of the Spider Woman, The Book of Will, The Bluest Eye, A Midsummer Night's Dream, Sweeney Todd, King Hedley II, Misalliance, The Skin Of Our Teeth, The Piano Lesson, Macbeth, Jane Eyre*. **Other Theatres:** Stephen is a member of the House Theatre of Chicago, where he has been both an actor and a playwright. He has also worked at Steppenwolf, the Goodman, and the Neo Futurarium. **Education/Training:** BFA in Theatre from Southern Methodist University. Love to Lauren and Oliver.

Matt Walker (Clowning Consultant) is thrilled to be working with A Noise Within and Michael Michetti! A graduate of Ringling Bros and Barnum & Bailey's Clown College, Matt has trained with Bill Irwin, Cirque du Soleil, Second City, and The San Francisco Mime Troupe. Other training includes: Falling down, getting back up only to fall down again, tripping, tipping, slipping, and flipping. Matt is also the director of The Troubadour Theatre Company, celebrating its 30th year.

Angelene Storey (Assistant Scenic Designer/Charge Artist) is a Los Angeles-based scenic artist and designer. Her credits include serving as Assistant Scenic Designer for *Topdog/Underdog* at Pasadena Playhouse and Prop Coordinator for Center Theatre Group. She has worked throughout Southern California's vibrant theatre community, with credits at A Noise Within, Boston Court, La Mirada Theatre, Rubicon Theatre Company, Antaeus Theatre Company, East West Players, IAMA Theatre Company, and Geffen Playhouse. In addition to her design work, she has taught Theatre Arts at CSULB.

Dr. Miranda Johnson-Haddad (Resident Dramaturg) **With ANW:** Dramaturg: *Death of a Salesman, Richard III, Joe Turner's Come and Gone, One Man, Two Guvnors, A Man of No Importance, Jane Eyre, Macbeth, The Piano Lesson, The Skin of Our Teeth, Misalliance, King Hedley II, Sweeney Todd, A Midsummer Night's Dream, The Bluest Eye, The Book of Will, Kiss of the Spider Woman, Much Ado About Nothing, Radio Golf, Animal Farm, Metamorphoses, All's Well That Ends Well, Argonautika, Othello;* Educator and Consultant since 2011. **Other Theatres:** Dramaturg: *Amadeus, Inherit the Wind*, Pasadena Playhouse State Theater; Dramaturg, *Measure Still for Measure*, Boston Court Theatre; Consultant, The Shakespeare Theatre Company, Washington, D.C. Dr. Johnson-Haddad has taught Shakespeare, Drama, and Literature at Howard University, UCLA, Vassar College, and Yale University. She is a frequent speaker at Los Angeles Opera, the Shakespeare Club of Pomona Valley, and elsewhere. **Education/Training:** Ph.D. Renaissance Studies, Yale University; B.A. Comparative Literature, Princeton University. Gratitude always to M, W, E&C, and L. mirandadramaqueen.com

Julia Rodriguez-Elliott (Director/Producing Artistic Director) **With ANW:** Under her leadership, ANW has produced more than 175 works, and she has directed over 50 productions, including *Death of a Salesman, One Man, Two Guvnors, A Man of No Importance, Animal Farm, Sweeney Todd, A Midsummer Night's Dream, The Book of Will, An Iliad, Metamorphoses, Argonautika, A Christmas Carol, Man of La Mancha, Noises Off, Henry V, A Tale of Two Cities, King Lear, The Imaginary Invalid, Six Characters in Search of an Author, A Flea in Her Ear, Julius Caesar, The Threepenny Opera, The Tempest, The Dance of Death, Come Back, Little Sheba, Tartuffe, Pericles, Prince of Tyre.* **Education/Training:** MFA, American Conservatory Theatre. In 2012, Ms. Rodriguez-Elliott (along with her husband, Geoff) received ACT's inaugural "Contributions to the Field" Award. Ms. Rodriguez-Elliott is the winner of multiple LADCC Awards including the "Milton Katselas Award for Career and Special Achievement in Direction."

Geoff Elliott (Producing Artistic Director) **With ANW:** *Old Major and Boxer, Animal Farm; Director/ Ebenezer Scrooge, A Christmas Carol; Director/ John Heminges, The Book of Will. Director: Jane Eyre, The Winter's Tale, A Christmas Carol, Noises Off, Rosencrantz and Guildenstern Are Dead, Arcadia, All My Sons, Endgame, Eurydice, The Playboy of the Western World, The Tempest, The Taming of the Shrew.* Actor: *The Poet, An Iliad; Dodge, Buried Child; Ebenezer Scrooge, A Christmas Carol; Don Quixote, Man of La Mancha; Midas and others, Metamorphoses; King Lear, King Lear.* **Other Theatres:** South Coast Repertory, Arizona Theatre Company, American Conservatory Theatre, Berkeley Shakespeare Festival, California Repertory. **Education/Training:** MFA, American Conservatory Theatre. Mr. Elliott is a recipient of multiple LADCC, BackStage, Garland, Robby, Drama-Logue, and LA Weekly awards, as well as the "Margaret Hartford Award for Distinguished Achievement" for ANW.

Conner Criswell (Managing Director) Conner Criswell holds an M.A. in Art and Culture Management from the University of Denver and a B.A. in Theater Arts from the University of Oregon. He served as General Manager of A Noise Within beginning in

2023 before stepping into the role of Interim Managing Director. Prior to joining A Noise Within, he worked as Executive Associate and Rental Manager at Orlando Shakespeare Theater. His professional background includes producing and managing live events, as well as sales and fundraising. He also brings extensive guest service experience from several roles at the Walt Disney World Resort in Orlando, Florida.

Eugène Ionesco (Playwright) (born Nov. 26, 1909, Slatina, Rom.died March 28, 1994, Paris, France) was a Romanian-born French playwright. He studied in Bucharest and Paris, where he lived from 1945. His first one-act antiplay, *The Bald Soprano* (1950), inspired a revolution in dramatic techniques and helped inaugurate the Theatre of the Absurd. He followed it with other one-act plays in which illogical events create an atmosphere both comic and grotesque, including *The Lesson* (1951), *The Chairs* (1952), and *The New Tenant* (1955). His most popular full-length play, *Rhinoceros* (1959), concerns a provincial French town in which all the citizens are metamorphosing into rhinoceroses. Other plays include *Exit the King* (1962) and *A Stroll in the Air* (1963). He was elected to the Acadmie Franaise in 1970.

MEDIA SPONSOR



Explore art, culture, and the best things to do in Los Angeles.

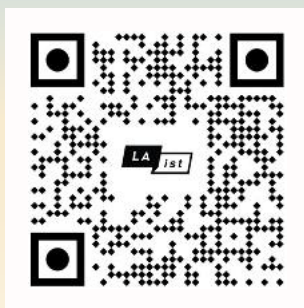

Learn more at LAist.com/ExploreLA

NEW PROGRAM

Did you know about our new Theatre Tech Intensive?



A Noise Within is proud to expand its teen programming to include access to instruction in stage management and theatre

design. This summer, local teens will have the opportunity to specialize in Theatre Tech at the Summer With Shakespeare High School Intensive running from June 15–July 17! Teens will take preprofessional classes in Stage Management, Lighting Design, Sound Design, and Set Design. We look forward to welcoming our first cohort of Theatre Tech students!

Do you want to learn more? Visit anoisewithin.org/sws





Summer with Shakespeare

Theatre Camp

REGISTRATION
NOW OPEN!

anoisewithin.org/sws

**ACTING TECHNIQUE • MOVEMENT • STAGE COMBAT
IMPROV COMEDY • VOICE & SPEECH • DESIGN • SINGING**

SUMMER 2026 JUNE 15–JULY 17

For Ages 6–18

Discover the magic of theatre at A Noise Within's transformative theatre training camp Summer With Shakespeare! Each summer, A Noise Within Theatre opens its doors in Pasadena to students ages 6-18, offering an immersive and enriching curriculum featuring classes in Acting Technique, Movement, Combat, Voice & Speech, Improv Comedy, Design, and more—taught by A Noise Within's team of professional actors and artists. Join us on stage!



All classes held at
A Noise Within.

ABOUT A NOISE WITHIN

ANW THEATRE

A Noise Within has been called “an oasis for those who love classic stories” by the Los Angeles Times and is a leading regional producer based in Pasadena, California. Under the leadership of Producing Artistic Directors Julia Rodriguez-Elliott and Geoff Elliott, the award-winning resident theater company is honored to represent the entire community at its state-of-the-art, 324-seat performance space. In addition to producing world class performances of classic theater, the organization runs robust education programs with the goal of inspiring diverse audiences of all ages.

COURTESY

As a courtesy for artists and audience members, all cell phones and electronic devices must be silenced during the performances. Late seating is at the House Manager’s discretion. A Noise Within may refuse service to anyone.

ACCESSIBILITY

All areas of A Noise Within are accessible by wheelchair. Assisted Listening Devices are distributed on a first-come, first-served basis. Select performances provide GalaPro closed caption service. Relaxed Performances are provided for members of our neurodiverse community for *A Christmas Carol*.

LOBBY BAR

A variety of refreshments are available from our Lobby Bar and may be taken into the theatre. No outside food or drink is permitted in the building.

CONTACT PATRON SERVICES

Email: boxoffice@anoisewithin.org

Phone: 626.356.3121

Box Office Hours: Tue-Sat 2-6 pm and 2 hours before performances begin.

f [anoisewithintheatre](https://www.facebook.com/anoisewithintheatre)

@ [@anoisewithin](https://www.instagram.com/anoisewithin)

INVITATION TO COMMUNITY

ANW extends an invitation to join our community with a set of principles that emphasize respect, empathy, clear communication, deep listening, openness to learning, and the recognition of multiple truths and experiences.

By adhering to these principles, individuals contribute to the creation of a welcoming and inclusive environment where everyone feels valued and understood.

Learn More:



A GROUP EFFORT: Share the Magic of A Noise Within!

Whether it is Alumni Groups, Service Organizations, Church Groups, Holiday Parties, or Field Trips, your perfect group outing is just a play away!

- Unmatched Entertainment •
- Tailored Experience •
- Lasting Memories •

25% off for groups of 10-29

33% off for groups of 30+



To learn more, please contact:
groups@anoisewithin.org

SPECIAL THANKS TO THE INCROWD!

A Noise Within gratefully acknowledges the generosity of our donors. The following donors made gifts of \$250 or more between March 25, 2025 and March 25, 2026. * Producer Pass subscribers generously made a donation equal to the cost of their season subscription to support the full cost of theatre operations.

SEASON SPONSOR (\$50,000+)

Terri Murray*
Richard & Sally Roberts
Susan Stevens

James & Trevecca Terrile
Joyce White*

PRODUCING SPONSOR (\$30,000 TO \$49,999)

Carole Fritz
Bill & Priscilla Kennedy*
Jerry & Terri Kohl

Alan M. & Sheila R. Lamson*
Robert Ronus

SPONSOR (\$15,000 TO \$29,999)

Bill & Claire Bogaard
Tieu-My Nguyen & Chris Burt
Kathy & Jim Drummy
Dr. Harry Elam Jr. & Michele Elam
Heather & Paul Haaga
Drs. Jennifer & Robert Israel

Jeanie & Terry Kay
Jay Lesiger & Tom Klebba
Joseph & Denise Lumarda
Rick & Jennifer Madden
Anne Marston & Jan Paul Favero
Lee & Deborah Walcott

DIRECTOR CIRCLE (\$5,000 TO \$14,999)

Peter & Molly Bachmann*
Julie Fox Blackshaw
B. Barton & J. Dawson*
Ginny Cushman
Rick & Sharon Ellingsen
Gary & Dee Dee Ewell
Pat & Sandy Gage
Kathleen Gilmore*
Suzanne & Lawrence Hess
Dr. Patricia Hoppe
Doug Hutchinson*
Denise & Ryan Jay
Mr. James King

Marlene Konnar & John Baldeschwieler
J Greg & Terry Ness
Cynthia J. Nunes & Barbara Nye*
Eric & Lorey Persing
Nancy & Keith Price*
Gail Samuel & William Christian
Erika Schimik & Lorenzo Maggiore
Jane W. Schlegel
Lyn Spector
Ellen & Charlie Steinmetz
Gerry Szeman & David Pavot*
Elizabeth & Rhodes Trussell

PLAYWRIGHT CIRCLE (\$2,500 TO \$4,999)

Steven & Judy Bass
Margaret Bates & Scott Johnson
Meg Huntington Cajero & Channa & Paul Cajero*
Pat Green & Vic Cole
William & Mary Coman
Becky Doody,
In Memory of Jack Doody & Don Wallschlaeger
Dr. Curtis Fritz
Beth Gertmenian
Steven & Elizabeth Green
Sandy Greenstein
Erica Hahn
David Kelton & Fran Goodman
Susan McCreary
Bruce & Valerie Merritt
Molly Munger & Steve English
Emily & Finnian Murray
Lisa & Scott Nelson

Michael & Marianne Newman
Diana Peterson-More
Barbara & Anthony Phillips*
Arthur & Angela Segal
Gregory Shapton & Barbara Rugeley*
Jan & Carl Siebert
Garrett G. Bell & Catherine L. Simms
Paul & Patricia Sinclair
Patricia & Lawrence Sparks
Louise Mayeri Spillman
Kirk & Mei-lan Stark
Randi Tahara*
Vickie & Alex Taylor
Marianne Wallace
Steven Warheit & Jean Christensen
Kene Williams
Leilani Jones Wilmore, In Memory of Josephine Flanders
David & Julia Zuckerman

ARTIST CIRCLE (\$1,500 TO \$2,499)

George & Sara Abdo
Sally Abood
Helen Baatz
Jeannine Bogaard
Bill & Susan Boyd
Kevin & Maggie Chatman
Linda Dozier
Barbara Durham
David D. Fox & Diane R. Morrison
Sherry G. Hepp

Miranda Johnson-Haddad &
Mark Haddad
Molly Joseph*
Elyse Klein
Theodore Krontiris & Sue Parilla
Gloria & Tom Lang*
Kathryn Leonard
Fen Lo & Christopher Walker
Mark & Louisa Nelson
Ken Raskoff & Charles Holubar

Geoff Elliott &
Julia Rodriguez-Elliott
Kevin Shimko & Lindsey Hawkins*
Laurie & Robert Silton*
Jonathan Smilove
John Van Horn & Ray Owens
Richard Yaffe & Kathie Boyle
Brian Zimmer

ADVOCATES (\$1,000 TO \$1,499)

Robert C. Anderson
Claire Bellanti, In Memory of Robert Bellanti
Ramona Bradbury
Brad & Claire Brian
Malik B. El-Amin & Kelsey Scott
The Espinoza Family
Walt Fidler
Kay & Fred Findley
The Galloway Family
Craig Gilmore & David Crocker
Armando Gonzalez & Brenda Berg
Steve Harwood & Jane Tubman
Matthew Lebowitz & Caroline Haskins
Dr. Alice Huang
Loma Karklins*
Judy Kent
Ellen Ketels
Susan Kramer*
Cynthia Leva & Fred Barker
Robert H. McCrary & Carol B. McCrary

Rob McManus
Tanya Mink & James Collier*
Allan & Susan Mohrman
Lee & Carol Oldham
Michael & Karen M. Rosenthal
Elan Ruskin
Jim Scheidler
Ernest Schmdier & Omar Rodriguez*
Kevin Speaks & Angela Conner
Michelle Stevens & Daniel Zinn
Pamela J. Stith
Deborah Strang
Lynne Sullivan & Dennis McNamara
Francine Swain & Robert Murdock
Eliazar Talamantez
Lawrence Title
Charlene & Vernon Tolo
Greg & Beth Weisman
William & Edith Wirshing*
David & Julianne Worrell

BENEFACTORS (\$500 TO \$999)

Jeannine & John Ballister
Michael Bateman*
Patricia Beauchamp
Tanya & Carl-Eric Benzinger
Charles & Jo Berryman
Sharon Blain
Carol Broede & Eric Olson
Peter & Suzanne Brown
Jim Brunet*
Margaret Byrne
Gale & Tom Caswell*
Louise Chevalier & Leigh Taylor
Stephanie & Dennis Cohen
Donald & Joyce Dean
Craig & Yvonne Flint*
Willard Gleeson
Albert & Corinne Glover
Barbara Goen Nemer,
In Memory of David Nemer
Dick & Ruth Halverstadt
David Hanpeter*
Melinda Herrold-Menzies &
Nick Menzies
Bill & Leni Hultstrom
Veralyn Jones & Gregg T. Daniel
Mark Jordan*

Chuck & Jane Kerford*
Andrea & Jay Labinger
Sadra Larsen*
Ilona Linden
Daniel & Sharon Lowenstein
Ian & Alison MacKinnon*
Joseph & Mary Madda
Peggy Madden
James McCarthy
Joanne & James Morse
Pantazis Mouroulis*
Michael M. Mullins &
James A. Newman
Tamara O'Connor
Janice Ohta & Fred Weiss
Rebecca Omahen
Marilyn Omernick
Michael R. Oppenheim
Thomas & Cheryl Palfrey
Greg Porée
David & Leslie Regal
Robert M. Nelson &
Marguerite Renner
Carol & Francois Rigolot
Sally & Brian Rivera
John & Jennifer Robinson

Edwin Robinson*
Edward Rocklin & Kate Massey
Dr. Ellen Rothenberg,
In Memory of Jerome Rothenberg
Alec Brooks & Carol Samek
Janet Samuel
Kevin Schaeffer*
George & Carolyn Seitz
William Shepherd & Arthur Fisher
Richard Stadler*
Drs. Clint & Louise Taylor
Shivani Thakkar
Lynde & Bryan Trussell
Donna Tucker*
Jorge & Guadalupe Uribe*
Daniel & Jocelyn Vilter*
Laurie & Stan Whitcomb
Ian & Barbara White-Thomson*
Bob & Gwen Whitson
Nancy Wischhusen*
Mahlon & Gwen Woirhaye
The Wright Family
Marianne Kearney Wright*
Betza Zlokovic

FRIENDS (\$250 TO \$499)

Lawanda Allee
Patti Amesbury
Sheryl Andress
Hon. Lourdes G. Baird
Karl Bakeman
Joan Boyett
Scott Brinkerhoff
Patricia Burg
Susan Toler Carr & Darrell Carr
Gerard Clarke
Patricia Compeau & Jim Simons
Bronwyn Dawson & Ken Yapkowitz,
In Honor of Fionn James
Suzanne & Don Deise
Reed Johnson & Marla Dickerson
Tina Esrailian
Jocelyn & John Fawaz
Dorothy Fleisher
James Freed
Steve Gabel, In Memory of Skip
Ms. Marge Galindo
Richard Gerber*
Dan Gilbert & Kate Rogers
Joyce & Eric Goldman

Drs. John Goodman & Pauline Merry
Howard Gradet
Marti Griffin
Michael & Alison Gunson
Leah Heap & Freeman Baldwin
Michael Hegeman
Gary Izumi
Janet Jung
The Kenney Family
Ellen & Michael LaBarbera
Denise Laing & Robert Oventile
Elizabeth & Charles Lanski
Jennifer & Joseph Lazio
Kimberly Leong
Robert Leventer
Pete & Lisa Loeffler
Dr. Nancy Macky
Fred Manaster
Dr. Jeffrey Gale & Ms. Julane Marx
Jonathan Mersel & Marion Peters
Earle & Dawn Miller
Ilyanne Morden Kichaven &
Mike Kichaven
Esther Mott

Gretl & G. Arnold Mulder
Glenn Orton
John Pasquin
Ms. Patricia Pengra
Elizabeth & Thomas Polenzani
Kenneth Reinhard
Vicki Salmon
Ruth Seid
Nayan Shah & Ken Foster
Richard & Sally Sheinberg
Chris & Carol Shelton
Beverly & Brydon Shirk
Michael & Carol Sholer
Ashley Slade & Colin Harwood
Mark Sprecher
Rhoads Stephenson
Stacey Rain Strickler
Belinda & Richard Teitel
Mr. Robert Whitesell &
Ms. Susan Whitesell
Jane Whitmore
Craig Wright

Please email:
development@anoisewithin.org if your name is omitted or incorrect. We apologize for any errors.

BARD'S LEGACY CIRCLE

Remembering A Noise Within in your estate plan is your ticket to a very special group of friends of our theatre. We gratefully acknowledge our Bard's Legacy Circle Members.

Helen & John Baatz

Steven & Judy Bass

Meg Huntington Cajero

Bronwyn Dawson & Kenneth Yapkowitz

Barbara Durham

Barbara Goen

Vernon & Sylvia Jones

Jeanie & Terry Kay

Alan M. & Sheila R. Lamson

Richard & Sally Roberts

Kevin Schaeffer

Laurie & Robert Silton

Steve Smith & Michelle Guy

Lyn Spector

William Strickland

Eliazar Talamantez

INSTITUTIONAL GIVING

Thank you to the following institutions who support A Noise Within's operations, education, artistic development, and other special projects. If you are interested in learning about the benefits of institutional giving or sponsorship, please contact our Development Department at development@anoisewithin.org.

Season Sponsor

The Ahmanson Foundation

National Endowment for the Arts

The Ralph M. Parsons Foundation

Perenchio Foundation

The Rose Hills Foundation

The Shubert Foundation

SNAP Foundation

Helen & Will Webster Foundation

Producing Sponsor

The Ann Peppers Foundation

The Capital Group Charitable Foundation

Dwight Stuart Youth Fund

The Green Foundation

Los Angeles County Board of Supervisors
& Los Angeles County Department of
Arts and Culture

Michael J. Connell Foundation

Sponsor

BCM Foundation

Edward A & Ai O Shay Foundation

The Kenneth T. &

Eileen L. Norris Foundation

Michael & Irene Ross Endowment

Fund of the Jewish Community

Sally and Dick Roberts Coyote Foundation

Shakespeare in American Communities:

National Endowment for the Arts in

partnership with Arts Midwest

Steinmetz Foundation

Director Circle

Los Angeles County Supervisor

Kathryn Barger

Mara W. Breech Foundation

Pasadena Showcase House for the Arts

Peter Glenville Foundation

Z. Clark Branson Foundation

The Youssef and Kamel Mawardi Fund

Playwright Circle

The Caplin Foundation

Ella Fitzgerald Charitable Foundation

Hunt Design

Pasadena Lion's Club Memorial Trust

Practice



PERENCHIO
FOUNDATION



This project is supported, in part, by the Los Angeles County Board of Supervisors through the Department of Arts and Culture

ARTISTIC STAFF

Julia Rodriguez-Elliott & Geoff Elliott, *Producing Artistic Directors*

MANAGEMENT & ADMINISTRATION

Conner Criswell,
Managing Director

Pindi Kaur, *Director of Finance*

DEVELOPMENT

Jim Miller, *Director of Development*

Brian Bender, *Development Assistant*

EDUCATION

Lea Madda, *Director of Education*

Julia Gonzalez, *Education and Community Associate*

MARKETING & COMMUNICATIONS

Tina Tangalakis,
Director of Marketing & Communications
Abe Portillo, *Senior Marketing Associate*
Matt Matsumoto, *Marketing Associate*
Lucy Pollak, *Publicity*

Teresa Meza, *Graphic Designer*
Craig Schwartz, *Production Photographer*
Daniel Reichert, *Promotional Photographer*
Hope Matthews, *Social Media Assistant*

PRODUCTION

Julianne Figueroa-Castro, *Production Manager*
Alison Rodriguez,
CASTING DIRECTOR/ARTIST RELATIONS
Courtney Park, *Costume Shop Manager*
Stephen Taylor,
Technical Coordinator and Property Designer
Rochelle Concepcion, *Master Carpenter*
Aidan Arroyo, Dustin Blankenship, Kairo Chin, Sydney Crozier, Michael DiNardo, Grant Gerrard, Jose Gomez, Kirk Graves, Genevieve Levicki, Sophia Marcos-Jeronimo, Bryan Tiglio, *Carpenters*
Rio Mantle, *ELAC Production & Scenic Painting Intern*

Angelene Storey, *Charge Artist*
Krystyna Colocho, Aaron Chaske Vasquez, Jindy Li,
Scenic Painters
Georgia Shupper, *Master Electrician*
Ken Booth, Gianmarco Cardenas, Kat Denning,
Megan Gonzalez, Hailey McDill, Alejandra Vera,
Electricians
Noemi Avalos, Mariah Harrison, Ashley Marshall,
Erin McComb, Abby Polakow, Rebecca Rodighiero,
Emma Valdiviez, Isabel Wing, *Stitchers*
Sets To Go: Entertainment Construction,
Scenic Construction

AUDIENCE SERVICES

Melody Archer Moore
Front of House Manager & Ambassador Coordinator
Richard Rubio, *Patron Services Manager*
Natalie Martin, *Patron Services Assistant Manager*

Evelyn Coffey, Taína Estévez, Tovah Negus, Faith Silva,
Patron Services Representatives
Chris Magallanes, Noah Muronaka, Rebecca Rodighiero,
Nadia Santamaria, *Head Ushers*

RESIDENT ARTISTS

Susan Angelo
Rod Bagheri
Ken Booth
Angela Balogh Calin
Apollo Dukakis
Mitchell Edmonds
Jeff Gardner

Nicole Javier
Veralyn Jones
Amber Liekhus
Henri Lubatti
Kasey Mahaffy
Kenneth R. Merckx, Jr.
Trisha Miller

Alex Morris
Cassandra Marie Murphy
Frederica Nascimento
Robert Oriol
Carolyn Ratteray
Alison Rodriguez
Riley Shanahan

Erika Soto
Angela Sonner
Deborah Strang
Tony Valdès

ANW 2025-26 BOARD OF DIRECTORS

Bill T. Kennedy,
President and Board Chair
Denise Jay, *Vice President*
Molly Bachmann,
Secretary
Armando Gonzalez,
Treasurer
Julie Blackshaw
Susan Toler Carr
Malik B. El-Amin

Geoff Elliott
Robert Israel, M.D.
Rick Madden
Kasey Mahaffy
Cassandra Marie Murphy
Emily Murray
Terri Murray
Jane Schlegel
Julia Rodriguez-Elliott

Randi Tahara
Shivani Thakkar
Joyce White
Leilani Jones Wilmore

In Memoriam
John Lawrence
Charles Redmond
Elizabeth Redmond
Margaret Sedenquist

Emeritus
Bill Bogaard
Terry Kay
Dick Roberts

ANW 2025-26 ADVISORY BOARD

Kathleen Drummy

Joseph Lumarda

James Terrile

PERFORMANCES MAGAZINE P15

2026/27 SEASON

THOSE BETTER ANGELS



AUGUST WILSON'S
**MA RAINEY'S BLACK
BOTTOM**

AUG. 23-SEP. 20

COME FROM AWAY

BOOK, MUSIC AND LYRICS BY
IRENE SANKOFF AND DAVID HEIN

OCT. 4-NOV. 1

A CHRISTMAS CAROL

BY CHARLES DICKENS
ADAPTED FOR THE STAGE BY
GEOFF ELLIOTT

NOV. 28-DEC. 24

AS YOU LIKE IT

BY WILLIAM SHAKESPEARE

FEB. 7-MAR. 7

CHARLES DICKENS'

**GREAT
EXPECTATIONS**

BY NEIL BARTLETT

MAR. 21-APR. 18

TROUBLE IN MIND

BY ALICE CHILDRESS

MAY 2-30

SUBSCRIBE TODAY

Visit
anoisewithin.org/subscribe
or call our Box Office at
626.356.3121