



24th Street Theatre
Proudly Presents

The Miraculous Journey of Edward Tulane

Adapted by / *Adaptado por* Dwayne Hartford
From the book by / *Del libro de* Kate DiCamillo

Directed by / *Dirigida por* **Debbie Devine**

Featuring / *Protagonizado por*
Bradley Brough, Jennifer Hasty, Carlos Larkin,
Brady Dalton Richards, & Rachel Weck

Lighting Design / *Diseño de Iluminación* **Dan Weingarten**
Sound Design / *Diseño de Sonido* **Chris Moscatiello**
Set Design / *Diseño de Escenografía* **Keith Mitchell**
Video Design / *Diseño de Video* **Matthew G. Hill**
Assistant Video Design / *Asistente Diseño de Video* **Effy Yang**
Doll & Costume Design /
Diseño de Muñeca y Vestuario **Shannon A. Kennedy**
Producers / *Productores* **Jay McAdams, Jennie McInnis**
Technical Supervisor / *Supervisora Técnica* **Alexx Zachary**
Stage Manager / *Jefe de Foro* **Brianna Zamora**
Supertitles / *Supertítulos* **Aleida Montejo & Miranda Landfield**
Publicity / *Publicidad* **Lucy Pollak, P.R.**
Casting / *Elenco* **Michael Donovan, CSA**
Casting Assistant / *Asistente de Elenco* **Richard Ferris, CSA**
“(Love Will) Guide Me Home” Written & Composed by /
Escrito y Compuesto por **Leeav Sofer**

Produced by special arrangement with / *Producido con arreglo especial de*
THE DRAMATIC PUBLISHING COMPANY, INC., of Woodstock, Illinois.

The Miraculous Journey of Edward Tulane was originally commissioned, developed,
and produced at Childsplay in Tempe, Ariz. David P. Saar, artistic director; Steve

Martin, managing director / *The Miraculous Journey of Edward Tulane*
fue originalmente encargada, desarrollada, y producida por Childsplay en Tempe, Ariz.

David P. Saar, director artístico, Steve Martin, director general

Time and Place / *Tiempo y Lugar*: America, 1920s

Runs 85 minutes without an intermission / *Duración 85 minutos, sin intermedio*



This production is dedicated to
Norma C. Smith
who was, and is, the very essence of love.

Esta obra se dedica a
Norma C. Smith
quién fue, y es, la esencia del amor.



THE MIRACULOUS JOURNEY OF EDWARD TULANE

... is a story about a narcissist learning to feel empathy. It is about allowing yourself to care about others. It is about learning to listen. It is about the need to be heard. It is about differing points-of-view. It is about the harshness of life. It is about the sweetness of life. We thought it was a perfect time to do this play.

... es una historia sobre un narcisista que aprende a sentir empatía. Se trata de permitirte preocuparte por los demás. Se trata de aprender a escuchar. Se trata de la necesidad de ser escuchado. Se trata de diferir en puntos de vista. Se trata de la dureza de la vida. Se trata de la dulzura de la vida. Pensamos que este era el momento perfecto para hacer esta obra.

Debbie Devine & Jay McAdams

Debbie Devine & Jay McAdams

Director

Producer

On Exhibit in Gallery Two Four /

Presentamos una exposición de arte en la Galería Veinticuatro:

Tell Me a Story

an exhibit by multi-media artists David A. Valentine and Susan C. Price

On display through May (price list available on request)



Cuentame una Historia

una exposición por artistas multimedia David A. Valentine y Susan C. Price

Expuesto hasta mayo (lista de precios disponible)



BIOGRAPHIES/ BIOGRAFIAS



Bradley Brough (Musician) is very excited to provide music for *The Miraculous Journey of Edward Tulane*. He has been writing music and playing piano since he was 5 years old, and enjoys adding music to theatre. He has written music for many staged productions including *Fox News the Musical* and can be heard playing keyboard in 24th Street Theatre's *Enter Stage Right!*

Bradley Brough (Músico) está muy entusiasmado de proveer música para The Miraculous Journey of Edward Tulane. Brad empezó escribir música y tocar el piano cuando tenía 5 años, y disfruta agregar la música al teatro. Ha escrito música para muchas producciones en el escenario incluyendo Fox News the Musical, y se puede escuchar tocando el teclado en el programa Enter Stage Right de Teatro 24!



Jennifer Hasty (Traveler) is from a small town in the Eastern Sierra Nevadas called Oakhurst. She has been a Guest Star and recurring Guest Star on numerous television shows. Some notable appearances include *9-1-1*, *Better Call Saul*, *Mad Men* and *Breaking Bad*. She is currently a recurring Guest Star on Amazon Prime's hit show *Bosch*. Jennifer is also a classically trained vocalist and has

performed live in Los Angeles for many years. She is a proud cast member of the comedy group "Fake Radio". She and her husband Pete have been living in Los Angeles since 1999. In 2008 their daughter Jane was born and the world became better and brighter in ways they didn't know possible.

Jennifer Hasty (Traveler) nació en un pequeño pueblo en el este de las montañas, que se llama Oakhurst. Ha sido la estrella invitada y estrella invitada recurrente en numerosos programas de televisión. Algunas

apariciones notables incluyen 9-1-1, Better Call Saul, Mad Men, y Breaking Bad. Actualmente, actúa en el show exitoso de Amazon Prime, Bosch. Jennifer también es vocalista entrenada y se ha presentado en vivo en Los Ángeles por muchos años. Es una miembro orgullosa del grupo de comedia "Fake Radio". Ella y su esposo Pete han vivido en Los Ángeles desde 1999. En 2008 su hija Jane nació y el mundo se puso mucho mejor en maneras en que no conocían.



Carlos Larkin (Edward) was born in Spain, and traveled with his family to the United States as a child. He trained at The University of North Carolina's School for the Arts in Winston-Salem, North Carolina, and has appeared in both classical and modern theatre pieces all over the world. Fans of online games may recognize his voice as that of The Headless

Horseman, Brann Bronzebeard, and many others from *World of Warcraft*. He can also sing Bugs Bunny's square dance song.

Carlos Larkin (Edward) nació en España, y viajó con su familia a los EEUU como niño. Él entrenó en la Escuela de las Artes de la Universidad de en Winston-Salem, North Carolina, y ha aparecido en obras modernas y clásicas por todo el mundo. Fans de videojuegos lo reconocerán como la voz del Headless Horseman, Brann Bronzebeard, y muchos más personajes de World of Warcraft. También puede cantar la canción del baile cuadrado de Bugs Bunny.



Brady Dalton Richards (The Man) hails from Ellicott City, Maryland and earned his BFA from Syracuse University. He has performed on stages across LA and NYC in productions like *Oppenheimer*, *Beatniks*, *Really Really*, *Cleopatra: The New Pop Experience*, and *Line*. He identifies as a



musician, climber, explorer, and DJ for *What the Float* silent discos. **Brady Dalton Richards (The Man)** es de Ellicott City, Maryland. Se graduó de la Universidad de Syracuse y se ha presentado en escenarios a través de LA y NY en producciones como *Oppenheimer*, *Beatniks*, *Really Really*, *Cleopatra: The New Pop Experience*, y *Line*. Se identifica como músico, alpinista, explorador, y DJ para *What the Float* discoteca silenciosa.

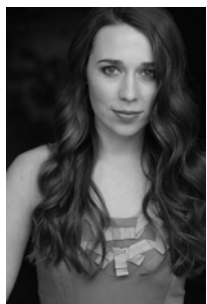

Rachel Weck (The Woman) is honored to be joining the remarkable *Miraculous Journey of Edward Tulane* team, here at 24th STreet Theatre! She is a graduate of UCLA School of Theater, Film and Television and her recent credits include Florence in *Waiting for Lefty*, Sara in *A Touch of the Poet*, *Lainie's Cabaret* directed by Lainie Kazan, and Daisy in the upcoming film *Playing Ourselves*. Outside of

acting, Rachel is a rock climber!

Rachel Weck (The Woman), está honrada de unirse al Teatro 24 en su producción de *The Miraculous Journey of Edward Tulane*. Se graduó de la escuela de Teatro, Cine y Televisión en UCLA y sus créditos recientes incluyen: Florence in *Waiting for Lefty*, Sara in *A Touch of the Poet*, *Lainie's Cabaret* dirigida por Lainie Kazan, y Daisy en la película nueva titulada *Playing Ourselves*. Fuera de la actuación, Rachel escala montañas!



Debbie Devine (Director) has been an award-winning theatre director and respected leader in the field of arts education for over three decades. She has been the Chair of the Drama Department of Colburn School for over 30 years. She is also a theatrical director with the LA

Philharmonic. Debbie is the co-founder and Artistic Director of 24th STreet Theatre, which has created professional theatre and



model arts education programs since 1997. She earned the LA County Arts Commission's Professional Designation in Arts Education and received the USC Rossier School of Education's Innovation and Leadership Award. She is also a proud recipient of the 2011 Inspiring Women Award, presented by the LA Sparks and Farmers Insurance. Most recently Debbie won the 2013 LA Weekly Award for Best Direction for her production of *Walking the Tightrope*.

Debbie Devine (Directora) lleva más de tres décadas como directora premiada y líder respetada en el campo de la educación artística. Ha sido Presidenta del departamento de teatro por 30 años en la escuela Colburn. También es directora teatral con el Filarmónico de LA. Debbie es cofundadora y Directora artística del Teatro 24, el cual ha creado teatro profesional y programas de la educación artística desde 1997. También ha recibido la Designación Profesional de la Comisión de las Artes del Condado de Los Ángeles en la Educación Artística y recibió el premio de la Escuela de Educación USC Rossier por innovación y liderazgo. Recibió con orgullo el premio para Mujeres Inspiradoras en el 2011, presentado por las LA Sparks y Seguros Farmers. Recientemente, ganó el premio a la Mejor Dirección de los Premios LA Weekly 2013 por su producción de *Walking the Tightrope*.

Dwayne Hartford (Playwright) is the artistic director at Childsplay in Tempe, Ariz., where all of his plays for young audiences have premiered. Hartford has had six plays published by Dramatic Publishing. *Eric and Elliot* won the 2005 AATE Distinguished Play Award. *The Imaginators* was produced and aired on KAET TV, the Phoenix PBS affiliate. His adaptation of *A Tale of Two Cities* was part of New York University's New Plays for Young Audiences Workshop and has been performed at Seattle Children's Theatre; People's Light and Theatre in Malvern, Penn.; and Wheelock Family Theatre in Boston. *The Bully Pulpit* is included in the anthology *The Bully Plays* and is being produced in schools and communities

around the country. His other published plays include *The Color of Stars* and *The Miraculous Journey of Edward Tulane*, which has been professionally produced all over the country, including Imagination Stage in Bethesda, Md.; Dallas Children's Theater; Chicago Children's Theatre; and South Coast Repertory in Costa Mesa, Calif. Hartford lives in Phoenix with his dog, Henry. He is originally from Maine and received his bachelor's in fine arts from the Boston Conservatory.

Dwayne Hartford (Dramaturgo) is el director artístico en Childsplay en Tempe, Arizona, donde todas sus obras para audiencias jóvenes han estrenado. Hartford ha tenido seis obras publicadas por Dramatic Publishing. Eric and Elliot ganó el Premio de Obra Distinguida del AATE en el 2005. The Imaginators fue producido y transmitido en KAET TV, el afiliado de PBS de Phoenix. Su adaptación de A Tale of Two Cities fue parte del taller de Nuevas Obras para Audiencias Jóvenes de New York University y ha sido presentada en el Seattle Children's Theatre, People's Light and Theatre en Malvern, Pennsylvania; y en el Wheelock Family Theatre en Boston. The Bully Pulpit está incluido en la antología The Bully Plays y está siendo producido en escuelas y comunidades por todo el país. Sus otras obras publicadas incluyen The Color of Stars y The Miraculous Journey of Edward Tulane, que ha sido producida profesionalmente por todo el país, incluyendo en Imagination Stage en Bethesda, Maryland; Dallas Children's Theatre; Chicago Children's Theatre; y South Coast Repertory en Costa Mesa, California. Hartford vive en Phoenix con su perro, Henry. Es originalmente de Maine y recibió su Licenciatura en Bellas Artes del Boston Conservatory.

Kate DiCamillo (Author)'s writing journey has truly been a remarkable one. She grew up in Florida and moved to Minnesota in her 20s, where homesickness and a bitter winter led her to write *Because of Winn-Dixie*—her first published novel, which became a runaway bestseller and snapped up a Newbery Honor. *The Tiger Rising*, her second novel, was also set in Florida and went on to



become a National Book Award finalist. Since then, the best-selling author has explored settings as varied as a medieval castle, a magician's theatre and the bustling streets of Memphis, while continuing to enjoy great success, winning two Newbery Medals and being named National Ambassador for Young People's Literature. No matter where her books are set, their themes of hope and belief amid impossible circumstances and their messages of shared humanity and connectedness have resonated with readers of all ages around the world. Born in Philadelphia but raised in the South, DiCamillo now lives in Minneapolis.

***Kate DiCamillo (Escritor)** ha tenido un extraordinario camino de escritura. Creció en Florida y se mudó a Minnesota cuando tenía 20 años, donde la nostalgia y un amargo invierno la llevó a escribir Because of Winn-Dixie-- su primera novela publicada, que se convirtió en un éxito de un día al otro y obtuvo un Honor Newberry. The Tiger Rising, su segunda novela, también está situada en Florida y se convirtió en finalista para el Premio Nacional de Libros. Desde entonces, la autora más vendida ha explorado escenarios variados, incluyendo un castillo medieval, un teatro de magos, y las bulliciosas calles de Memphis, mientras continuando a disfrutar de su gran éxito, ganando dos medallas Newberry y siendo nombrada como Embajadora Nacional para la Literatura de Gente Joven. No importa donde estén situados sus libros, sus temas de esperanza y fe en medio de circunstancias imposibles y sus mensajes de humanidad compartida y conectividad han resonado con lectores de todas las edades por todo el mundo. DiCamillo, nacida en Filadelfia pero criada en el sur, ahora vive en Minneapolis.*

Michael Donovan (Casting) is the recipient of eight Artios awards, presented by the Casting Society of America for Outstanding Achievement in Casting. His theatre credits include shows produced at the Ahmanson Theatre, Pasadena Playhouse, the Hollywood Bowl, Walt Disney Concert Hall, the Geffen Playhouse, the Kirk Douglas Theatre, La Jolla Playhouse, I.C.T., the Getty Villa,



Laguna Playhouse, The Theatre @ Boston Court, Arizona Theatre Company, and San Francisco Symphony, as well as several national tours. Michael has cast numerous independent films, over 1,200 commercials, and his TV credits include the upcoming series *Murder Loves Company*.

Michael Donovan (Elenco) *es el recipiente de ocho premios Artios, presentados por el Casting Society of America por Logro Excepcional en Casting. Sus créditos de teatro incluyen shows producidos en el Teatro Ahmanson, el Pasadena Playhouse, el Hollywood Bowl, la Sala de Conciertos Walt Disney, el Geffen Playhouse, el Teatro Kirk Douglas, el La Jolla Playhouse, I.C.T, el Getty Villa, el Laguna Playhouse, el Teatro @ Boston Court, la Compañía de Teatro de Arizona, y la Sinfonía de San Francisco, además de varias giras nacionales. Michael ha creado el elenco de varias películas independientes, más de 1,200 comerciales, y sus créditos de televisión incluyen la próxima serie Murder Loves Company.*

Matthew G. Hill (Video Designer) From stage to screen to the printed page, Matthew G. Hill is a storyteller by trade and by heart. He believes in the power of stories and hopes to use them to inspire. As a theatre artist, Matt is an award-winning designer and director. He has served as an artist-in-residence at the National Theatre of Croatia, the Getty Villa, and the Annenberg Beach House. He is also the Associate Artistic Director of the Rogue Artists Ensemble. Matt previously collaborated with 24th Street Theatre on *Hansel & Gretel Bluegrass*, for which he won a StageRaw Award and was nominated for an Ovation. To find out more about Matt, please visit LogicINK.net.

Matthew G. Hill (Diseñador de Videos) *Del escenario a la pantalla y la página impresa, Matthew G. Hill cuenta historias como profesional y de corazón. Cree en el poder de las historias y espera utilizarlas para inspirar. Como artista en el teatro, Matt es un premiado diseñador y director. Ha servido como artista residente en el teatro nacional de Croacia, la Villa Getty y la Casa de Playa Annenber. Además es el director artístico*



asociado de Rogue Artists Ensemble. Matt colaboró previamente con el Teatro 24 en Hansel & Gretel Bluegrass, por el cual ganó un premio StageRaw y fue nominado para un Ovación. Para saber más sobre Matt, favor de visitar LogicINK.net.

Shannon A. Kennedy (Costume & Doll Designer) is a designer, performance and installation artist, builder and teacher of costuming, scenery and puppetry for both theater and film. She has written and directed several original puppet plays including: *Sick Dream, Butterflies, Spark and Dawn*. She is a cellist, performing abstract environmental sound composition performances under the names Pedestrian Deposit and Nephila, using wood and metal sculptural string instruments that she designs and builds. Costume design credits include: *The Way You Look Tonight, Dr. Anonymous, Inherit The Wind, The Pain And The Itch, The Diary of Anne Frank, Greeks 6, Trojans 5*. She won a Backstage West Award for Costume Design of The Actors' Gang's original production of *Gulliver's Travels*. She is currently a Curator at Coaxial Arts Foundation. Her MFA is from UCLA.

Shannon Kennedy (Diseñadora y Muñeca de Vestuario) es diseñadora, artista de instalaciones de performance, constructora y maestra de vestuario, escena, y títeres en teatro y cine. Ha escrito y dirigido varias obras originales de títeres, entre ellas *Sick Dream, Butterflies, Spark y Dawn*. También toca el chelo y realiza composiciones abstractas y experimentales bajo los nombres *Pedestrian Deposit y Nephila*, utilizando instrumentos esculpidos en madera y metal que ella misma diseña y construye. Créditos del diseño de vestuario incluyen: *The Way You Look Tonight, Dr. Anonymous, Inherit The Wind, The Pain And The Itch, The Diary of Anne Frank, Greeks 6 Trojans 5*. Ganó el premio de *Backstage Oeste* por el diseño de vestuario de la producción de *Gulliver's Travels* de The Actors' Gang. Actualmente trabaja como curador de la Fundación de las Artes Coaxiales. Su MFA es de UCLA.



Keith Mitchell (Scenic Designer) also designed *Enter Stage Right*, *Walking the Tightrope* and *El Ogrito* for 24th Street! Keith designed LA Philharmonic's *Summer sounds at The Hollywood Bowl*, for 18 years. Other local design credits include projects for Disney Hall, Center Theatre Group, *A Noise Within*, The Getty Villa, and over 20 shows at the late Garry Marshall's Falcon Theatre. Keith is an Ovation Award winning Scenic Designer and an Emmy Award, Broadcast Design Award winning Art Director. His television work includes national advertising and promotional campaigns. He is a graduate of USC, Annenberg.

Keith Mitchell (Diseñador Escénico) también diseñó Enter Stage Right, Walking the Tightrope, y El Ogrito para Teatro 24. Keith ha diseñado Summersounds en el Hollywood Bowl para la Filarmónica de LA por 18 años. Otros créditos locales de diseño incluyen proyectos para Disney Hall, Center Theatre Group, A Noise Within, La Villa Getty, y más de 20 producciones en el Teatro Falcón de Garry Marshall. Keith es un diseñador escénico ganador del premio Ovación y director artístico ganador de un premio Emmy del diseño en la transmisión. Su trabajo en la televisión incluye comerciales y campañas promocionales nacionales. Se graduó de Annenberg de USC.

Christopher Moscatiello (Sound Designer) Recipient of the 2015 Stage Raw award and 2014 Ovation nomination for sound design, Chris is also a composer, music director and sound editor/mixer for theater, television and film. Recent television credits include *The Walking Dead*, *Psych*, *Eureka*, *Caprica*, and he has scored full series for National Geographic and Discovery Channel. Chris has worked with many theatre companies including The Kennedy Center, Antaeus Theatre Company, and The Fountain Theatre, and he served as assistant conductor for the national tour of *The Phantom of the Opera*. He was the supervising composer for The Washington Opera's Create and Produce program, and wrote a ballet commissioned by the Kirov Ballet Academy that had its world premiere in Washington, DC.



Christopher Moscatiello (Diseñador de sonido) Ganador del premio Stage Raw 2015 y una nominación para los Premios Ovation 2014 por diseño de sonido, Chris es también compositor, director musical y mezclador / editor de sonido para teatro, televisión y cine. Los créditos televisivos recientes incluyen *The Walking Dead*, *Psych*, *Eureka*, *Caprica*, y ha musicalizado series completas de *National Geographic* y *Discovery Channel*. Chris ha trabajado con muchas compañías de teatro, incluyendo *The Kennedy Center*, *Antaeus Theatre Company* y *The Fountain Theatre*, y trabajó como asistente de dirección en la gira nacional de *El Fantasma de la Ópera*. Fue el compositor / supervisor del programa *Crear y Producir de La Ópera de Washington*, y escribió la música para un ballet encargado por la *Academia de Ballet Kirov*, la cual tuvo su estreno mundial en Washington, DC.

Dan Weingarten (Lighting Designer) has designed extensively for theatre, dance, opera and theme parks. Credits include shows for 24th Street Theatre, *Rogue Machine*, *East West Players*, *Bootleg*, *Ebony Repertory Company*, *Boston Court*, *Open Fist*, *Echo Theater Companies*, *Long Beach Opera*, *Chicago Opera Theatre*, *Ensemble Theatre of Santa Barbara*, *SBT*, *Actors Gang*, *Universal Studios Hollywood*. Awards include *LADCC*, *LA Weekly*, the *Garland* and the *Dramalogue*. He is a Professor at California State University Northridge, MFA in Design and Production from CalArts.

Dan Weingarten (Diseñador de Iluminación) ha diseñado extensivamente para el teatro, el baile, la ópera, y los parques temáticos. Sus créditos incluyen obras del *Teatro 24*, *Rogue Machine*, *East West Players*, *Bootleg*, *Ebony Repertory Company*, *Boston Court*, *Open Fist*, *Echo Theater Companies*, *Long Beach Opera*, *Chicago Opera Theatre*, *Ensemble Theatre of Santa Barbara*, *SBT*, *Actors Gang*, *Universal Studios Hollywood*. Ha ganado premios como *LADCC*, *LA Weekly*, el *Garland*, y el *Dramalogue*. Es profesor en la Universidad del Estado de California de Northridge, con una Maestría en Bellas Artes Finas en diseño y producción de CalArts.



Brianna Zamora (Stage Manager) is a Bay Area native who has been trying to make this whole LA thing work for the last 3 years. This is her first production with 24th Street Theatre and she is excited to see what will happen next. She has previously worked with Stage Against the Machine, Santa Monica Little Theatre, and Citizens Change Theatre, and you might see her backstage at the *WaterWorld* show at Universal Studios Hollywood: The Entertainment Capital of LA.

Brianna Zamora (Jefe de Foro) es nativa del Área de la Bahía y ha estado tratando de hacer su vida en Los Ángeles por los últimos 3 años. Esta producción es su primera con el Teatro 24, y está entusiasmada de ver que pasará después. Previamente, ha trabajado con Stage Against the Machine, Santa Monica Little Theatre, y Citizens Change Theatre, y tal vez la puedes ver entre los bastidores en el show de WaterWorld en Universal Studios Hollywood: The Entertainment Capital of LA.

Special thanks / agradecimiento especial: Rebecca Flores, Jane McEneaney, Michael Redfield.



LA'S BEST FIELD TRIP — ENTER STAGE RIGHT!

More than 75,000 Los Angeles students and teachers
inspired since 2003.

Find out how to book your school today!

213-745-6516 - www.24thstreet.org



This production is made possible in part with the generous support of /
Esta obra se nace posible en parte con el apoyo generoso de:

Artistic Scholarship Fund for Inner City Youth	Kinder Morgan Foundation
Annenberg Foundation	Los Angeles County Arts Commission
Nancy E. Barton Foundation	National Endowment for the Arts
California Arts Council	NANDC (North Area Neighborhood Development Council)
The Capital Group Companies Charitable Foundation	Ralph M. Parsons Foundation
Carl & Roberta Deutsch Foundation	Rosenthal Family Foundation
Caplin Family Foundation	Sidney Stern Memorial Trust
City of Los Angeles Department of Cultural Affairs	The Stockel Family Foundation
Dwight Stuart Youth Fund	Theatre Communications Group
Friars Charitable Foundation	USC Good Neighbors Campaign
Frieda C. Fox Family Foundation	Wells Fargo Foundation
The Green Foundation	William Morris Endeavor Foundation
Kroger Foods	Windmill Links Environmental Foundation
Max H. Gluck Foundation	

BRAVO to our Producer's Circle Donors! (\$1000 & Up)

LaStanja Baker – Joni & Miles Benickes – Jack Black – David & Sarah Bottjer
Z Clark Branson – Diana Buckhantz – Cate Caplin – Leigh Crawford
Lisa Carter-Davis – Patsy Carter – John & Elise Collinson
Jay McAdams & Debbie Devine – Terry duSoleil
Dr. Rita Flynn & Dr. Ralph Frerichs – Dr. Kerry English & Olga Garay-English
Angela & Dean Gordon – Vijay Gupta – Jacqueline Hamilton & David Valentine
Guilbert & Peggy Hentschke – Juan Hernandez – Michael & Sheri Hirschfeld
Scott Hornbacher – Leslie K. Johnson & Bryan Lane – Craig Keys
Sally Lappen & Nik Warren – David Leuchter
Gavin Locke – Charley Lux – David Marquez & Judith Hamilton
Anastasia Mann – The McAfees – Chaz & Elaine McEwan
Scott & Marsha Nave – Mariana Mendoza – Stephen Pyryemybida
Cathy Saliba – Reynold M. Blight & Joanne D. Saliba – Robert Scales
Leeav Sofer – Abraham Stein & Ana L. Mancia – Eric & Ruth Stockel
Susan Stockel – Jessie Stone – Frances & Sy Strasberg
Harry Suh – Kim Thomas-Barrios – David Tool
Tricia Ward – Edward Watson & Pamela Warner
Bradley Whitford – Dr. Nathaniel & Cristen Zeisler – Michael & Diane Ziering



And we couldn't do it without our INDIVIDUAL DONORS... /
Y no lo podríamos hacer sin nuestros donantes individuales...

Jonathan Aaron	Betsy and Craig Berenson	Aleta Collins
DeAnna Ableser	Gabrielle Veit Bermudez	Elsbeth Collins
Harry Abrams	Liana Berube	Catherine Collinson
Ed & Terra Abroms	Juliana Betancur	Sherin Conery
David Abud	Adrienne Blanton	James P. Conn
Angelica Abundez	Caytlin Blue	Danna Coonen
John Achorn	Leni & John Boorstin	Kevin Coons
Kathie Adams	Bran Household	Russell Copley
Marianne Adams	Rory Brandt & Brenda	Juan & Magdalena
Josh Adell	Friend Brandt	Cordoba
Leslie Adler	Laurence Braude & Lois	Angelica Cortez-Le
Sandra Aguilar	Bostwick in honor of	Cruz Family Household
Brenda Aguilera	Debbie and Jay	Marta Cunningham
Al-ia Akkioh	Jackie Breger	Robert Dankner on behalf
Michael Alexander	David Bridel	of Jessie Stone
Christina Alderete	Julie Briggs	Bryan Davidson
Pete Allee	Janette Brown	Catherine Davis
Almanza Household	Kim Brown	Linnaea Dawson
Elizabeth Alvarez	Bill Burgess	Carolyn De Baca
William Anawalt	John Burton	Christine De La Torre
Tait Anderson & Estela	Armand & Lorena Bustillo	Barbara deJong
Zarate	Edgar Bustillo	Carla Della Gatta
Anonymous	Monika C.	Deborah Denise
Christine Anthony	Elisa & Eric Callow	Deborah Dupuy
Arciga Household	Choctaw High School	Barbara Diaz
Arevalo Family Household	Christopher & Katie Calvi	Patricia Diaz
Cecelia Artega	Tawny Camacho	Roberto Diaz
Don & Penny Asher	Alex Carerro	Alison Dickey
Alex Assemi	James Carhart	Anna Dickson
Claudia Avila	Jesús Castaños-Chima	Don & Sheila Didier
Jessica Bair in memory of	Conroy's Flowers	Francisco Didier
Pamela Hastain Koller	Magaly Castellanos	Eric Dory
JoEllen Baird	Carolina Castillo	Chris Dotson
Alfonso Toxqui Balbuena	Terrell Chafin	Lenore Dowling
Rachael Barr	Stacie Chaiken	Sylvie Drake
Nancy Barrad	Lauren Chambers	Robert Duke
Judy de Barros in honor of	Alan Chapman & Karen	Lori Dutcher & Loxie
Heleya de Barros and	Benjamin	Brown in honor of
Sarah Zinsser	The Chau Law Firm, P.C.	Alexandrea Langill
Heleya de Barros	Antonio Chavez	Geoffrey Dwyer
Jennifer Bates	Scott & Nancy Choate	Rick & Ellen Eber
Secil Baysal	Raquel Cinat	Sarah Eggers
Baza Household	Lee Cioppa	Jodi Elizabeth
Wayne Behlendorf	Eileen Cipriano	Jeffrey Ellis
Lorna Belman	Priscilla Ciuffo	Eduardo Enriquez
Mason Bendewald	Bennett Cohon	Erazo Household



**Donors Continued... /
Donantes Continuado...**

Dulce Escarcega
Robin Evans
Tessa Ferrer
Nancy Finegood in honor
of Jay McAdams
Abel and Veronica Flores
Household
Bertha Flores
Flores Family Household
Janet Flores Household
Stan Foote
Czarina Francisco
James Freed
Dan Froot
Barbara Fuchs
Michael Fuller
Marjorie Gaines
Casey Cowan Gale
Cynthia Sandoval &
Amador Galvez III
Michelle Ganino
Barbara & Sal Ganino in
honor of Michelle Ganino
Guicela Garcia
Judi Garratt
Lyn Gaza
John & Hilary Genga
Jeffrey Gholson
Barbara Gibbs
Steve Ginsig
Marcy Goldman
Glen R. Golightly
Alvaro Gomez
Jose Gomez
Luz Gonzalez
Alyson Goodall & Eddie
North-Hager
Pamela Goodchild
Alan Goodson &
Zsu Zsanna Aradi
Breon Gorman
Lisa Goss
Carolyn Govers
Mary Huber Graham
Nisha Gujral
Vijay Gupta in
honor of Leonard Cohen
Christine Guter

Mike Hammell
Les Hanson
Jan Hasung
Lieschen Hatch in honor of
Scott Choate
Byron & DeAnne Hayes
Melissa Haylock
Matthew Haynes
Christine Healy
Eric J. Heikkila
Carol K. Henault
Antonio Hicks
Harlan Hirschfeld
Michele Hock
Kaaren Hoffman
Jill Holden
Michael & Theresa Holden
Richard Hom
Jeanette Horn
Scott Hornbacher
in memory of Pamela
Hastain Koller
John Huntington
Colette Iverson
Darren Jannaee
Rafael Jaramillo
Fran Jemmott
Cindy Marie Jenkins
Carol and Bruce Johnston
Berit Jordahl
Chris Jordan
Sam Kahn
Adam Kalesperis
Hambaryan – Kanayan
Household
Kanno Household
Sel Kardan & Micah Yui
Rosanna Kaufman
Debbie Kellaway
Andrea Keller
Wendy Kelman
Thomas Kieilty
Micah Killion
Jan Kirsch
William Kistler
Dawn Kita
Laurie Klempner
David Kobrin
Evan Koehne
Thomas Kolba

Liesel Kopp
Moirra and Ed Kriete
Jessica Kubzansky
Katherine Kunz
Andrea and Jay Labinger
Susan Laemmle
Amy Landecker
Bianca Landfield
Miranda Landfield on
behalf of Charlie Stevens
Susan Lang
The Langill Family
Lori LaNoue
Steven Lavine
Paul Lazarus
Rozanna Leo
Elaine Leon
Seth Levy & Brian Pines in
honor of Jessie Stone
Adam Levy
Simon Levy
Constance Lichtfuss
Phoebe Liebig in honor of
Bob Scales
Paul & Christine Linke
Robin Lithgow
Susan Loewenberg
Maria Lomelin
Stacey Depalo Longo
Lopes Household
Lopez Household
Grace Lopez
Peter Lownds
Elise Ludwig
Sarah Lyding
Morgan Lyons & Martha
Harris
Karen Mack
Pat Mackay
Annie Macomber
Valerie Manahan
Bobbi Mapstone
Roger Marheine
Lisa Marin
Janice Markham
Jack W. & Helen Martin in
memory of Lori Martin
Alma Martinez
Martinez Household



**Donors Continued... /
Donantes Continuado...**

Rex Maryeis & Joan Kaplan
Steve Mason
Marisa Materna
Nicholas Matonak
Ken & Ruby Maya
Shelly Maynard in honor
of David Marquez
Gillian McCarthy
Dr. Steven J. McCarthy in
memory of Lyndel S.
Parks
Matthew McCray
Kazue McGregor
Janet Mcintyre
Patty Ann Mckinnon
Pauline McMahan
Roberto Medina
Christopher Meeks
Ranu Mehra
Myron Meisel
Yuly Lemus and Josefina
Melendez
Nereida Melendez
Caridad Mendez
Maria Mendez
Noe Meneses
Joseph Merchant
Twyla Meyer
Patricia Michel
Michael Michetti
Michael Millar Household
Candace Miller
Faith Mitchell
Jacquelyn R. Moen
Steven Montgomery
Kristin Moore
Robert Moore
Marta Morales
Moreno Family Household
Holly Mosher
Barnaby Murff & Barrett
Sherwood
George A. & Anne-Merelie
Murrell
Elizabeth Nails
Glen Nave

D. Needham & Family on
behalf of Lloyd & Erick
Needham
Melissa Cervantez on
behalf of Jennifer
Needham
Winifred Neisser
Maren Neufeld
David Newman in honor of
Debbie Devine
Mitch & Tricia Newman
Gloria Newton
Vivi Nguyen
Suzanne Nichols
Gretchen Nielsen
Janet Carol Norton
Miguel Nunez
Susan Hubbard Oakley
Jenny O'Brian
Josephine Ochoa
Maria Ochoa
Mary Beth O'Donovan
Jeff Orgill
Ortiz Family
Will Owens
Allegra Padilla
Lisa Palley
Carolyn Palmer
Palamo Family Household
Jose Luis Pastrana & Ana
Sanchez
Patel Household
Ronald & Ann Paul
Earl Paysinger
Ella Pennington
Christian Piaz
Stuart Pickell
Greg Pickens
Carol Pinchback
Kenneth Pines on behalf of
Jessie Stone
Nancy Pinto
Leslie Pittman
Matthew Pohlman
Henry Prudencio
Madeline Puzo
Quezada Household
Quintanilla Household
Victor Quiroz
Jose Quiroz

Jose Ramirez-Hernandez
Oscar Ramirez
Alex Ramsey
Bennett Rea
Kim Resendiz
Luz Rivas
Eve Roberts
Jim and Janice Robinson
Sharon Valear Robinson
Carol Robinson
Rodriguez Household
Guadalupe Rodriguez
Aurora Rodriguez & Jenny
Gutierrez
Kelly & Sam Rogers
Roque Household on
behalf of Bob Scales
Fionn Ruadh
Carla Ruiz de Chavez
Elizabeth Ruscio
Gail Russo-Larsson
Ginna Rutter
David Saar
Doris Sadler-Davis
Leti Salazar
Thomas & Betty Saliba
Leon Saliba Blight
Adrienne Salisbury
Barney Saltzberg
Marise Samitier
Aruzen Samo
Allison Sampson
Adrian Sanchez
Araseli Sanchez
Iriany Sanchez
Walter Santucci
Casey Sasser
Lois S. Sattler
Saunders Household
Myriam Savage
Sherri & Peter Sawaya
Steve Schatz
Sherie Scheer
Jennifer Schloessmann
Schloessmann Household
Elia Schneider
Maricella Schoenberger
Susan Schreckengaust
Charles & Barbara
Schufreider



**Donors Continued... /
Donantes Continuado...**

Anthea Scouffas
Tamee Seidling
Sergio Sordio
Eddie Serna
Sandy Seufert
Stephanie Shroyer
Juan Sigala
Lorna Silva
Ray Simmons
Alejandra Sinay
Courtenay Singer
Bob Smiland
Constance Smith
Leonard Smith
Angela Sonner
Michelle Sorensen
Tony Spano
Penny Spector-Asher
Merrilyn Spicer
Edda Spielmann
Janet Stafford
George, Anna & Ryan
Stanbury
Carol Stann
Kap Stann
Mary Cohn Starf
Cynthia Steele
Dulce Stein
Stern-Holland Household
Amy and Bernie Stern
Lynne Stewart
Lisa, Peter, Ross, Jeremy,
Matthew and Jenna
Taube in honor of Jessie
Stone
John & Sheila Suarez

Julia Suarez
Laurie Kikuye Sugita &
Tricia Y. Iwasa
Claudette Sutherland
Carol Tanzman
Marian Taylor
Margaret Teran
Abraham Tetenbaum
Amy Thiel
Lemuel H. Thornton III
Bruce Tilton
Beth Tischler
Eileen T'Kaye and David
Bischoff
DeAnne Todd
Elena Torres
Jose Torres
Camilla Townsend
Sandra Tsing Loh
Jim Turner
Riley & Joel Vaca
Lauren Vahanian
Lopez- Valencia
Household
Diane Vanette
Rita VanFossan
Lisa Vasquez
Steven Vasquez
Hector Vera
Dr. Adriana Verdie
Maria Vergara
Ángela Vergara
Donato Villa
Claudia Villegas-silva
Ben Vivas
Evan Waddell
Valerie Walker
Elizabeth Ware

Jennie Webb
Victor Marshand Webb in
honor of Dr. Robert
Scales
Vanessa Weinberg
Annie Weisman
Robert Westerfield
Suzanne Whipple
Cindy White in honor of
Joen Lewis
John & Lydia White-
Spinner
Judith Whiting
Larry Williams
Lulu Wilson
Veronica Wilson
Debbie Winstein
Jamie Wolf
Virginia Wyman
Grace Yoo
Michele Marlene York
Kenton Youngstrom
Alexx Zachary
Sandy Zalagens
Tina Zarifes
Jennifer Edythe Zeisler
Steven Markus & Sarah
Zinsser
Lordes Zuniga

Welcome to the Neighborhood!



L.A. DRAIN INSPECTIONS
& REPAIRS

(800) 361-8780



24th STreet STAFF / Personal de Teatro 24

Executive Director / Director Ejecutivo..... Jay McAdams
Artistic Director / Director Artística..... Debbie Devine
Operations Manager / Gerente de Operaciones..... Jennie McInnis
Dir. of Latino Programs / Dir. de Programas Latinos..... Jesús Castaños-Chima
Grants Manager / Gerente de Subvenciones..... John Collinson
Arts Education Coordinator / Coord. de la Educación del Arte..... Miranda Landfield
Bookkeeper / Contabilidad..... Pamela Goodchild
House Staff/ Personal del Teatro..... Angela Bustillo, Bianka Gomez,
 Catherine Gonzalez
Marketing Interns / Internas de Marketing..... Brittany Franke, Nathaly Macias
Graphic Design / Diseño Gráfico..... Eve Mazzara, Get Art Graphics

24th STreet BOARD OF DIRECTORS / La junta directiva de Teatro 24

Dr. Nate Zeisler (President / *Presidente*) Dean for Community Initiatives, The Colburn School
Jacqueline Hamilton (Secretary / *Secretaria*) Field Representative for Congresswoman Karen Bass
Jessie Stone (Treasurer / *Tesorera*) Senior Director of Advancement, USC Viterbi Engineering School
LaStanja Baker Regional Director, Government Affairs, Toyota Motor North America Inc.
Debbie Devine Theatre Artist/Educator
Vijay Gupta Founder/Artistic Director; Street Symphony; Violinist; McArthur Fellow
Juan Hernandez Meeting Planning Specialist, The Capital Group Companies
Michael Hirschfeld Consultant, Executive Service Corps Southern California
Craig Keys Partner, NCN Vision
David Leutcher Project Manager, Mass Electric Construction Co.
David Marquez Business Development Consultant

24th STreet ADVISORY COUNCIL / Consejo Consultivo de Teatro 24

Jack Black Actor
Geoffrey Cowan (ret.) President, Annenberg Foundation Trust at Sunnylands
Kerry English Developmental Pediatrician
Olga Garay-English Independent Arts Consultant
Brendan Fraser Actor
Paula Holt LA Cultural Affairs Commission
Dr. Steven D. Lavine (ret.) President, Cal Arts
John Lithgow Actor
Anastasia Mann Chairman/CEO Corniche Group Inc.
Michael Nouri Actor
Edward James Olmos Actor
Joanne Saliba Founding Board President
Robert Scales (ret.) Dean, USC School of Theatre
Sandra Tsing Loh Performance Artist, Radio Commentator
Bradley Whitford Actor

Follow us on social media!



@24thST #24Tulane