

performances  
MAGAZINE

AUGUST-SEPTEMBER 2025

ONE  
TWO MAN  
GUVNORS

DIRECTED BY JULIA RODRIGUEZ-ELLIOTT  
& GEOFF ELLIOTT

BY RICHARD BEAN

BASED ON THE SERVANT OF TWO MASTERS BY  
CARLO GOLDONI WITH SONGS BY GRANT OLDING



AUGUST 31-SEPTEMBER 28, 2025



Photos: Kasey Mahaffy, Cassandra Murphy, Ty Aldridge & Trisha Miller by Daniel Reichert.



# One Man, Two Guvnors

By Richard Bean

Based on *The Servant of Two Masters* by Carlo Goldoni

with Songs by Grant Olding

Directed by Julia Rodriguez-Elliott and Geoff Elliott

Producing Sponsor: David Lee Foundation

Sponsor: Susan Stevens

Student Matinee Sponsors: Marlene Konnar & John Baldeschwieler

Post Show Conversation Sponsor: Doug Hutchinson

## CAST

Francis Henshall.....	Kasey Mahaffy*
Stanley Stubbers.....	Ty Aldridge*
Rachel Crabbe.....	Christie Coran*
Alan Dangle.....	Paul David Story*
Dolly.....	Trisha Miller*
Pauline Clench.....	Cassandra Marie Murphy*
Lloyd Boateng.....	Luis Kelly-Duarte
Charlie Clench.....	Henri Lubatti*
Harry Dangle.....	Lynn Robert Berg*
Alfie.....	Josey Montana McCoy*
Gareth.....	Evan Lugo
Ensemble.....	Adriel Camarena, Vic Crusaos, Cristian Venegas

## MUSICIANS

Acoustic Guitar, Keyboard, Lead Vocals.....	Rod Bagheri
Electric Guitar, Background Vocals.....	Cody Volk
Upright Bass, Electric Bass, Background Vocals.....	Mike Selfridge
Drums, Washboard, Background Vocals.....	Art Pacheco

## STAGE MANAGEMENT

Stage Manager.....	Angela Sonner*
Assistant Stage Manager.....	Hope Matthews*

"One Man, Two Guvnors" is presented by special arrangement with Broadway Licensing, LLC, servicing the Dramatists Play Service imprint. ([www.dramatists.com](http://www.dramatists.com))



\* Member of Actors' Equity Association, the Union of Professional Actors and Stage Managers in the United States.

The taking of pictures or recording of any kind is strictly prohibited during the performance.



## PRODUCTION

Scenic Designer	Frederica Nascimento†
Costume Designer	Garry Lennon†
Lighting Designer	Ken Booth
Sound Designer	Jeff Gardner†
Music Director	Rod Bagheri
Projections Designer	Nick Santiago†
Wig Designer & Make Up	Tony Valdes
Dialect Coach	Andrea Odinov
Fight Choreographer	Ken Merckx
Dramaturg	Miranda Johnson-Haddad
Casting Director	Alison Rodriguez
Properties Designer/Technical Coordinator	Stephen Taylor
Master Electrician	Georgia Shupper
Associate Sound Designer	Andrea Allmond
Audio Engineer	John Conant
Deck Crew	Seth Jenkins
Light Board Operator	Gianmarco Cardenas
Intimacy Coordinator	Sasha Smith
1960's Dance Consultant	Indira Tyler

## UNDERSTUDIES

Francis Henshall	Scott Harris*
Stanley Stubbers	Evan Lugo
Rachel Crabbe	Lucy Parks Urbano
Alan Dangle	Nate Ritsema*
Dolly/Pauline Clench	Becca Savoy*
Lloyd Boateng	Francis C Edemobi
Charlie Clench/Harry Dangle	Alistair Mckenzie*
Alfie/Gareth	Mac Rogers*

**Setting:** Brighton, England, 1963.

There will be one 15 minute intermission.

ONE MAN, TWO GUVNORS was first performed at Lyttelton Theatre, National Theatre on 17th May 2011 in a National Theatre production. It then transferred to the Adelphi Theatre and then to Theatre Royal Haymarket in a National Theatre production.

ONE MAN, TWO GUVNORS was first performed at Music Box Theatre, New York on 6th April 2012. The original Broadway production was produced by Bob Boyett, National Theatre of Great Britain under the direction of Broadway Licensing, LLC Professional Play Licensing Agreement Page 3 Nicholas Hytner and Nick Starr, National Angels, Chris Harper, Tim Levy, Scott Rudin, Roger Berlind, Harriet Leve, Stephanie P. McClelland, Broadway Across America, Daryl Roth, Jam Theatricals, Sonia Friedman, Harris Karma, Deborah Taylor, Richard Willis.



† Designer is represented by United Scenic Artists Local USA-829 of the IATSE.

\* Member of Actors' Equity Association, the Union of Professional Actors and Stage Managers in the United States.



---

**ONE MAN, TWO GUVNORS** Acting Company



**Kasey Mahaffy**  
Francis Henshall

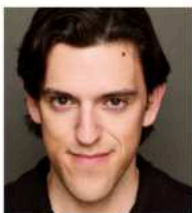

**Ty Aldridge**  
Stanley Stubbers



**Henri Lubatti**  
Charlie Clench



**Christie Coran**  
Rachel Crabbe

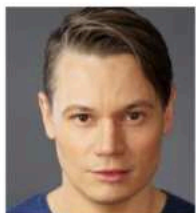

**Paul David Story**  
Alan Dangle



**Trisha Miller**  
Dolly

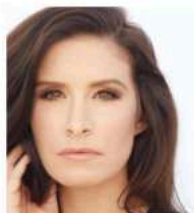

**Cassandra Marie  
Murphy**  
Pauline Clench



**Luis Kelly-Duarte**  
Lloyd Boateng



**Evan Lugo**  
Gareth



**Josey Montana  
McCoy**  
Alfie



**Lynn Robert Berg**  
Harry Dangle



**Adriel J.  
Camarena**  
Ensemble

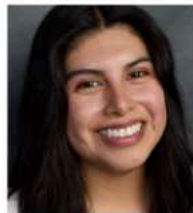

**Vic Crusaos**  
Ensemble



**Cristian Venegas**  
Ensemble



## ONE MAN, TWO GUVNORS Meet the Characters

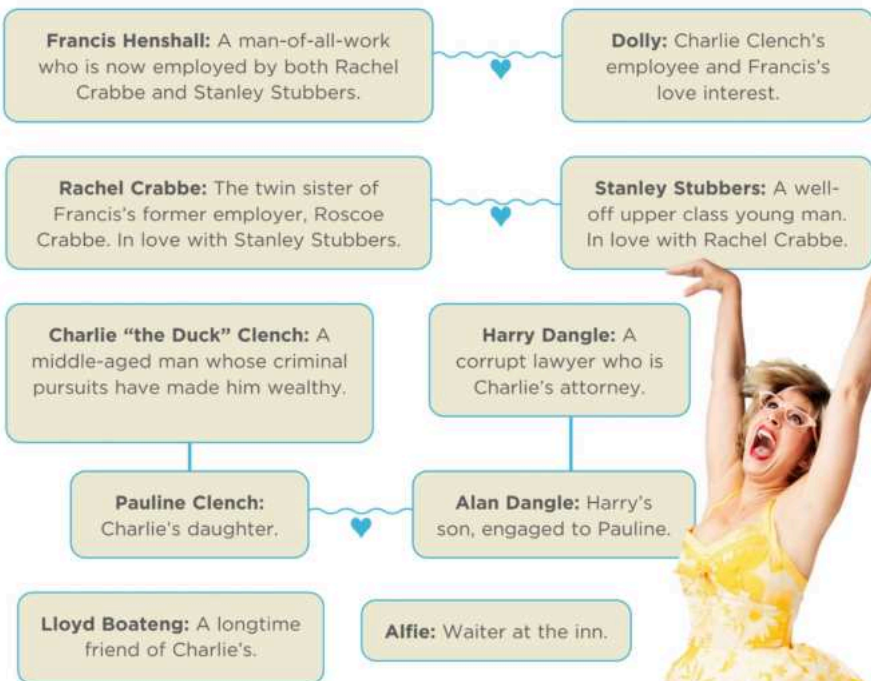

Photo: Cassandra Murphy by Daniel Reichert.

## BIOS

**Kasey Mahaffy** (Francis Henshall) **With ANW:** (Resident Artist) Alfie Byrne, *A Man of No Importance*; Stage Manager, *The Skin of Our Teeth*; Puck, *A Midsummer Night's Dream*; Pirelli, *Sweeney Todd*; Ralph Crane, *The Book of Will*; Phaeton, *Metamorphoses*; Bob Cratchit, *A Christmas Carol*; March Hare/Tweedle Dum, *Alice in Wonderland*; Victor Frankenstein, *Frankenstein*; Garry Lejeune, *Noises Off*; Jim O'Connor, *The Glass Menagerie*; Rosencrantz, *Rosencrantz and Guildenstern Are Dead* (LA Drama Critics Circle Award); Sancho Panza, *Man of La Mancha*; Dauphin, *Henry V*; Fool, *King Lear*; Dr. Valentine, *You Never Can Tell*; Trinculo, *The Tempest*. **Other Theatres:** *The Inheritance*, Geffen Playhouse; *The Heart of Robin Hood*, The Wallis/Hong Kong Cultural

Centre; *Peter and the Starcatcher*, *Crimes of the Heart*, *You Nero*, *Taking Steps*, South Coast Rep; *The Miracle Worker*, *Assassins*, Berkshire Theatre Festival. **Film/TV:** *Grey's Anatomy*, *Modern Family*, *Grace & Frankie*, *Truth Be Told*, *NCIS*, *9-1-1*, *AHS*, *CSI*.

**Ty Aldridge** (Stanley Stubbers) **With ANW:** Baldy u/s, *A Man of No Importance*. **Other Theatres:** D.W. Griffith, Richard Barthelmess u/s in *Unbroken Blossoms* at East West Players; Ghost in *The Inheritance* at Geffen Playhouse; Duke of York in *Queen Margaret's Version of Shakespeare's War of the Roses* at Theatricum Botanicum; Snout in *A Midsummer Night's Dream* at Theatricum Botanicum; AJ in *Reemus and the Black History Museum* at Black



Ensemble Theatre; Ethan u/s in *Last Night in Karaoke Town* at Factory Theatre Chicago. **Education/Training:** BA in Theatre, Texas A&M University Corpus Christi.

**Henri Lubatti** (Charlie Clench) **Other Theatres:** Otto Gross, *The Talking Cure*, Mark Taper Forum; Sir Walter Raleigh, *The School Of Night*, Mark Taper Forum; Rosencrantz, *Hamlet*, South Coast Repertory Theatre; Dauphin, *Henry V*, Old Globe San Diego; Father Munoz, *The Prince of LA*, Old Globe San Diego; Nanjac *An Ideal Husband*, Seattle Repertory Theatre; Morrow, *An American Daughter*, Seattle Repertory Theatre; Oswald, *Ghosts*, Seattle Intiman Theatre. **Film/TV:** Selected credits: Jean-Pierre in *T.O.T.S.* (Disney); Ilja in *Sleeper Cell* (Showtime). **Education/Training:** BA - University of Washington.

**Christie Coran** (Rachel Crabbe) **Other Theatres:** *Baskerville*, *Ghost*, *A Murder is Announced* at Peninsula Players; *A Christmas Carol*, *Man of La Mancha* at Milwaukee Repertory Theatre; *We Are Proud...* (u/s) at Steppenwolf TYA; *Taming of the Shrew* at the Shakespeare Theatre of New Jersey NSE; *Ghost*, *The 39 Steps* at Theatre at the Center; *The Divine Comedy* at Athenaeum Theatre; *God of Carnage* at Dune Arts Foundation; *Tartuffe*, *Macbeth* at Accidental Shakespeare Company; *Constellations* at Heart of Heart Theatre; *Marat/Sade* at the Sabanci International Theatre Festival in Adana, Turkey. **Education/Training:** MFA in Classical Acting, Shakespeare Theatre Company Academy; BFA in Acting, Northern Illinois University. **Other:** Improv: UCB, iO Chicago.

**Paul David Story** (Alan Dangle) **With ANW:** *Hamlet* in *Rosencrantz And Guildenstern Are Dead*; Ferdinand in *The Tempest*; Arviragus in *Cymbeline*. **Other Theatres:** Broadway—Junius Urban in *The Caine Mutiny Court Martial*, Alan Strang (U/S) in *Equus*. Off Broadway—Ferguson/Wilkes Booth in *Our Leading Lady* at Manhattan Theatre Club; David in *The Basic Training Of Pavlo Hummel* at The Public Theater. Regional—Nick in *Who's Afraid Of Virginia Woolf* at Denver Center For The Performing Arts; William Shakespeare in *Shakespeare In Love* at South Coast Rep; Philip, King Of France in *The Lion In Winter* at The Colony

Theatre; Malcolm in *Macbeth* at Ensemble Theatre Company; Philip, King Of France in *The Lion In Winter* at Ensemble Theatre Company; Mr. Bingley in *Pride & Prejudice* at Dallas Theatre Center; Gus in *White at Coachella Valley Rep.* **Film/TV:** *In Time*; *American Violet*; *The Undying*; *St Nick*; *Vartan LLP*; *Them*; *American Horror Story*; *The Mentalist*; *Body Of Proof*; *Nip/Tuck*; *Law & Order: SVU*. **Education/Training:** BFA in Acting, University of North Carolina School of the Arts. **Other:** Directing: *My Sister*, by Janet Schlapkohl, which premiered at The Hollywood Fringe Festival and then moved to The Odyssey Theatre Ensemble.

**Trisha Miller** (Dolly) **With ANW:** (Resident Artist) *Blanche/Bessie/Grace Poole*, *Jane Eyre*; Mrs. J. Antrobus, *The Skin of Our Teeth*; Lina Szczepanowska, *Misalliance*; Titania, *A Midsummer Night's Dream*; Elizabeth/Emilia, *The Book of Will*; Squealer, *Animal Farm* (LA Drama Critics Circle Award); Alcione, *Metamorphoses*; Hermione, *The Winter's Tale*; Christmas Past, *A Christmas Carol*; Athena, *Argonautika*; Goneril, *King Lear*. **Other Theatres:** Artistic Associate of Trinity Shakespeare Festival (6 seasons-Dallas/Fort Worth Theater Critics Forum Award); Associate Artist of Kentucky Repertory Theatre (4 seasons); Nebraska Rep; Northern Stage; Artists Repertory Theatre; Southwest Shakespeare Company; Las Vegas Shakespeare; and many others. **Film/TV:** *Little Rituals*, *Masters of Doom*, *Witch-Hunt*. **Videogames:** *BioShock*, *Gears of War*, *Battlefield*, and *Tales from the Borderlands* franchises. **Education/ Training:** MFA Acting, Wayne State University's Hilberry Rep. **Other:** @ heyitstrishamiller

**Cassandra Marie Murphy** (Pauline Clench) **With ANW:** (Resident Artist) Fortune Teller, *The Skin of Our Teeth*; Mrs. Lovett, *Sweeney Todd*; First Fairy, *A Midsummer Night's Dream*; Moses/Minimus, *Animal Farm*; Lucina, *Metamorphoses*; Aphrodite/Atalanta/Meleager's Mother/Woman of Lemnos, *Argonautika*; Queen Isabel, *Henry V*; Aldonza, *Man of La Mancha*. **Other Theatres:** International Theatre: Ellen, *Miss Saigon* in Macau, China's International Music Festival; Francesca, regional premiere, *The Bridges Of Madison County*; Esmeralda, *Hunchback Of Notre Dame*, 5



Star Theatricals; Eva Peron, *Evita* (Eddon Award Best Lead Performance); Fantine, *Les Misérables* (LA Premier, Ovation Nomination for Best Musical); Ellen, *Miss Saigon* (Ovation Nomination Best Musical, Broadway World Nomination Best Actress); Cathy Hyatt, *Last Five Years*. **Film/TV:** ABC's *The Voice Finale*, *Unusual Suspects*. **Voiceovers/Recordings:** Choir, Steven Spielberg's *Ready Player One*; Voice of Mulan, Disney's *Mickey and The Magical Map*. @cassandram3 Love to John and Nora.

**Luis Kelly-Duarte** (Lloyd Boateng) **Other Theatres:** Antonio in *Twelfth Night* at Antaeus Theatre; Charles in *As You Like It* at Antaeus Theatre; Macbeth in *Macbeth* at Off Square Theatre Company; Mitch in *A Streetcar Named Desire* at Boston Court; Gee in *Handball* at Urban Theatre Movement (NYC Summerstage). **Film/TV:** Jorge in *Animal Kingdom*; Delivery Guy in *Shameless*; Striker in *Closure*. **Education/Training:** Contra Costa College, Cypress College.

**Evan Lugo** (Gareth) **Other Theatres:** George in *Our Town* at South Coast Rep; Orlando in *As You Like It* at New Swan Shakespeare. **Education/Training:** BFA in Acting at Western Michigan University. MFA in Acting at UC Irvine. **Other:** Offstage, Evan shares his artistic journey and industry insights on YouTube (@evan\_lugo).

**Josey Montana McCoy** (Alfie) **With ANW:** Bentley Summerhays, *Misalliance*; Toby, *Sweeney Todd: The Demon Barber of Fleet Street*. **Other Theatres:** Floyd Collins - Ovation and LADCC nominated best featured actor; *Rogers the Musical* and *Frozen Live* at the Hyperion at Disneyland Resort; *Big River*, *Newsies*, *The Pokémusical*, *Bronies*. Touring: *Ragtime*, *A Christmas Carol*, *Magic Tree House*. **Voiceovers:** *Genshin Impact*, *Batwheels*, *Harry Potter Magic Awakened*. Josey is honored to be back on the ANW stage. He grew up in Inez, Kentucky and now calls Burbank home. An avid sports fan, you can catch him at most LAFC home matches. He sends constant love and thanks to his wonderful wife Josie and beautiful boy Lincoln.

**Lynn Robert Berg** (Harry Dangle) **Other Theatres:** Orgon, *Tartuffe*; *Born Again*, Captain Hook/Mr. Darling, *Wendy's Peter Pan*, Will Geer Theatrical Botanicum; Jaques, *As You Like It*, eight seasons as Scrooge A *Christmas Carol*, Brutus, *Julius Caesar*, the title roles of *Macbeth* and *Richard III*, Charlie Cowell, *The Music Man*, Malvolio, *Twelfth Night*, at Great Lakes Theater; Bill Austin, *Mamma Mia*, Don Armado Love's *Labors Lost*, Watson, *Hound of the Baskervilles* at Lake Tahoe Shakespeare Festival; John Dashwood and Sir John Middleton, *Sense and Sensibility*, Hucklebee, *The Fantasticks*, Polixenes, *The Winters Tale* at Idaho Shakespeare Festival; Short Shakespeare, *MacBeth*, *Romeo and Juliet* and *Twelfth Night* at Chicago Shakespeare Theater. **Education/Training:** MFA from University of Delaware Professional Theater Training Program.

**Adriel J. Camarena** (Ensemble) **Other Theatres:** East Los Angeles Theater Department: Perch Perkins, *The Spongebob Musical*; Ensemble, *Twelfth Night*; Ensemble, *Colossal*. Thyme Arts: Randy, *Almost Maine*. **Education/Training:** AA Theater Arts at ELAC and an ELAC Acting Fellowship, No Fronts Actors Workshop.

**Vic Crusaos** (Ensemble) is an ANW/ELAC Fellow. She is delighted to be making her debut with A Noise Within. She is an alum from Loyola Marymount University. Recent credits include *Heroes and Saints* and *Twelfth Night* at ELAC. She thanks her family for their unconditional love and encouragement as well as the ELAC professors for their unwavering support. Later this year she will be appearing in ELAC's production *Just Like Us*.

**Cristian Venegas** (Ensemble) **Other Theatres:** Cristian Venegas is a Chicano actor/stage manager who has previously worked on shows such as *Much Ado About Nothing* (Will Geer Theatrical Botanicum), *A Midsummer Night's Dream*, *Julius Caesar* (The Larking House), *A Mexican Trilogy: Charity* (Los Angeles Theater Center; Latino Theater Company), *Going Mad: Alice in Hollywoodland* (Odyssey Theatre Ensemble; Theater Movement Bazaar), among others! **Education/Training:** AA in Acting from the Los Angeles City College's Theater Academy. ELAC Acting Fellow. Cristian is



incredibly thrilled to be making his debut with *A Noise Within*. He is very grateful to everyone who has ever helped him get where he is!

**Julia Rodriguez-Elliott** (Producing Artistic Director/Director) **With ANW:** Under her leadership, ANW has produced more than 175 works, and she has directed over 50 productions, including *A Man of No Importance*, *Animal Farm*, *Sweeney Todd*, *A Midsummer Night's Dream*, *The Book of Will*, *An Iliad*, *Metamorphoses*, *Argonautika*, *A Christmas Carol*, *Man of La Mancha*, *Noises Off*, *Henry V*, *A Tale of Two Cities*, *King Lear*, *The Imaginary Invalid*, *Six Characters in Search of an Author*, *A Flea in Her Ear*, *Julius Caesar*, *The Threepenny Opera*, *The Tempest*, *The Dance of Death*, *Come Back, Little Sheba*, *Tartuffe*, *Pericles*, *Prince of Tyre*. **Education/Training:** MFA, American Conservatory Theatre. In 2012, Ms. Rodriguez-Elliott (along with her husband, Geoff) received ACT's inaugural "Contributions to the Field" Award. Ms. Rodriguez-Elliott is the winner of multiple LADCC Awards including the "Milton Katselas Award for Career and Special Achievement in Direction."

**Geoff Elliott** (Producing Artistic Director/Director) **With ANW:** Old Major and Boxer, *Animal Farm*; Director, *Jane Eyre*; Director/ Ebenezer Scrooge, *A Christmas Carol*; Director/ John Heminges, *The Book of Will*. Director: *The Winter's Tale*, *A Christmas Carol*, *Noises Off*, *Rosencrantz and Guildenstern Are Dead*, *Arcadia*, *All My Sons*, *Endgame*, *Eurydice*, *The Playboy of the Western World*, *The Tempest*, *The Taming of the Shrew*. Actor: The Poet, *An Iliad*; Dodge, *Buried Child*; Ebenezer Scrooge, *A Christmas Carol*; Don Quixote, *Man of La Mancha*; Midas and others, *Metamorphoses*; King Lear, *King Lear*. **Other Theatres:** South Coast Repertory, Arizona Theatre Company, American Conservatory Theatre, Berkeley Shakespeare Festival, California Repertory. **Education/Training:** MFA, American Conservatory Theatre. Mr. Elliott is a recipient of multiple LADCC, BackStage, Garland, Robby, Drama-Logue, and LA Weekly awards, as well as the "Margaret Hartford Award for Distinguished Achievement" for ANW.

**Angela Sonner** (Production Stage Manager) **With ANW:** (Resident Artist) Production Stage Manager: *The Skin of Our Teeth*, *A Midsummer Night's Dream*, *A Christmas Carol*, *Sweeney Todd*, *Misalliance*. **Other Theatres:** *The Sound of Music*, *Oliver!*, The Louise K. Taylor Performing Arts Center; *Afterglow*, Midnight Theatricals; *Enter Stage Right*, 24th St Theatre; *Adobe Punk*, *Evangeline: The Queen of Make-Believe*, *They Shoot Mexicans Don't They?*, *About...* Productions; *Dream House*, Arizona Theatre Company; *Lydia*, *Medea*, UCLA - Little Theatre; *Toy*, *Dodgers*, *We Are The Tigers*, The Hudson Theatres; *Sylvia*, *Cat's Cradle*, Sierra Madre Playhouse; *The Story of Carlos Bulosan*, East West Players. Angela has also been the Theatre Director for Performing Arts Workshops, West LA for the past nine years. **Education/Training:** BA Theatre, UNR.

**Hope Matthews** (Assistant Stage Manager) **With ANW:** Assistant Stage Manager, *A Man of No Importance*, *Macbeth*, *A Christmas Carol* (2023), *The Skin of Our Teeth*, *Misalliance*. Production Intern for 23-24 season. **Other Theatres:** *It's All Your Fault*, *Tyler Price!*, The Hudson; *A Midsummer Night's Dream*, Independent Shakespeare Company; *Shrek Jr.*, Teenage Drama Workshop; *Newsies*, 5 Star Theatricals; *Tartuffe*, *Once On This Island*, *Fefu and Her Friends*, CSUN Theatre. Hope is also the stage management mentor for the students at Westmark School. **Education/Training:** BA Theatre, CSUN.

**Rod Bagheri** (Music Director) **With ANW:** Music Director: *A Man of No Importance*, *The Skin of Our Teeth*, *Animal Farm*, *A Christmas Carol*, *Sweeney Todd*. **Other Theatres:** Seen both as a conductor/pianist and as an actor, Rod has been a music director for several local companies, including The Candlelight Pavilion (*Legally Blonde*, *Footloose*, 9 to 5), The Wayward Artist (*Next To Normal*) and The Chance Theater (*Lysistrata Jones*, *West Side Story*). Recently as an actor: Davey in *Newsies* (3d Theatricals), Jerry Lee Lewis u/s in *Million Dollar Quartet* (National Tour), Jesus in *Godspell* (The Wayward Artist). Former Assistant Conductor for Pageant of the Masters. Has taught voice, piano, and improv for over a decade.



**Garry Lennon** (Costume Designer) **With**

**ANW:** Costume Design: *Metamorphoses, The Winter's Tale, Frankenstein, The Picture of Dorian Gray, Ah, Wilderness!, The Importance of Being Earnest, The Guardsman, The Grapes of Wrath.* **Other Theatres:** *Into the Burrow, Alliance Theatre; Fuente Ovejuna, A Christmas Carol, Trinity Rep; Macbeth, Richard III, A Midsummer Night's Dream, The Winter's Tale, ISC; District Merchants, Jane of the Jungle, SCR; Kiss Me, Kate, Carousel, Man of La Mancha; Theatre@ Boston Court: The Missing Pages of Lewis Carroll, The Twentieth Century Way, California: The Tempest, It's all Bueno, Waking up in Lost Hills, Mary Shelley's Santa Claus, Cornerstone Theater Company. Directing: Old Log Theatre: Once Upon a Mattress; CSUN Theater: The SpongeBob Musical, Tartuffe, Into the Woods.* **Education/Training:** MFA, West Virginia University. Garry is a professor in the Theater Department at CSUN.

**Frederica Nascimento** (Scenic Designer)

**With ANW:** (Resident Artist) Designed many productions including: *Jane Eyre, The Skin of Our Teeth, A Midsummer Night's Dream, The Book of Will, Alice in Wonderland, The Winter's Tale, Argonautika, Henry V, Julius Caesar, The Threepenny Opera, The Tempest, Rosencrantz and Guildenstern Are Dead.* **Other Theatres:** Works in theatre, film, and multidisciplinary design in the US and internationally. Being an architect informs her work with a focus on materiality, storytelling, and conceptual thinking, creating spaces and environments that are alive and empowered by collaboration. Next design: *Amerika*, directed by Dietrich Smith. **Education/ Training:** MFA in Scenic and Production Design for Film at NYU/TSOA; Scholar with Gulbenkian Foundation and FLAD; Member of the Portuguese Architects Association; Usual Suspect at NY Theatre Workshop; USA 829/IATSE. Faculty at LAPC. Frederica is a recipient of the LA Drama Critics Circle Award in Scenic Design. [www.fredericanascimento.com](http://www.fredericanascimento.com) IG: @fredericanascimentodesign

**Ken Booth** (Lighting Designer) **With**

**ANW:** (Resident Artist) Since 1998, Ken has worked on at least 80 productions at A Noise Within. Included in these are: *A Man of No Importance, Jane Eyre, The Skin of Our Teeth, Misalliance, Sweeney*

*Todd, A Midsummer Night's Dream, The Book of Will, Much Ado About Nothing, Animal Farm, Metamorphoses, An Iliad, Alice in Wonderland, The Winter's Tale, Argonautika, Henry V, Pericles, Prince of Tyre, Julius Caesar, The Threepenny Opera, Great Expectations, Man of La Mancha, The Glass Menagerie, King Lear, The Tempest, The Dance of Death, Buried Child, Rosencrantz and Guildenstern Are Dead, Noises Off, Ubu Roi, The Tragedy of Richard III, and the holiday annual A Christmas Carol.* **Education/Training:** He graduated from UCLA in 1982.

**Jeff Gardner** (Sound Designer) **With ANW:**

(Resident Artist) Sound Design: *Macbeth, The Piano Lesson, King Hedley II, Sweeney Todd, The Bluest Eye, Radio Golf, Anna in The Tropics, Seven Guitars, The Winter's Tale, Buried Child, Noises Off, Rosencrantz and Guildenstern Are Dead, A Raisin in the Sun, The Madwoman of Chaillot; Ensemble in The Tempest '93.* **Other Theatres:** *Topdog/Underdog* and *Inherit The Wind* for Pasadena Playhouse; *Twilight: Los Angeles, 1992* and *The Search for Signs of Intelligent Life in the Universe* for the Mark Taper Forum. He has designed and performed throughout the country including at Williamstown Theatre Festival, The Old Globe, Denver Center for the Performing Arts, Baltimore Center Stage, Cincinnati Playhouse in the Park, Cleveland Playhouse, The Shakespeare Theatre, DC, The Studio Theatre, Arena Stage, The Kennedy Center, Geffen Playhouse, The Kirk Douglas Theatre, and Antaeus Theatre Company, as well as the Edinburgh Fringe Festival. [jeffthomasgardner.net](http://jeffthomasgardner.net)

**Kenneth R. Merckx Jr.** (Fight

Choreographer) **With ANW:** (Resident Artist) Fight Choreographer, *Anna in The Tropics, Seven Guitars, Metamorphoses, The Winter's Tale, Frankenstein, Argonautika, Othello, Man of La Mancha, Henry V* and many more. **Other Theatres:** Ken has choreographed fights and taught actors combat for film and television, theatres and universities all across the country. He is presently a faculty member at AMDA (American Musical & Dramatic Academy). Ken has been the resident fight choreographer for the Idaho Shakespeare Festival (Boise), Great Lakes Theater (Cleveland), Nevada Shakespeare Festival (Henderson), Arizona Theatre Company



(Phoenix/Tucson), Lake Tahoe Shakespeare Festival (Nevada) and A Noise Within.

**Education:** MFA (acting), University of Illinois. BA (theatre studies), University of Washington.

**Andrea Odinov** (Dialect Coach) **With ANW:**

Dialect Coach: *A Man of No Importance*, *Jane Eyre*, *The Piano Lesson*, *Misalliance*, *King Hedley II*, *Sweeney Todd*, *A Christmas Carol*, *Radio Golf*, *The Book of Will*, *Gem of the Ocean*, *Animal Farm*, *Seven Guitars*.

**Other Theatres:** The Geffen Playhouse, The Odyssey Theatre, Rogue Machine Theatre, Ghost Road Theatre Company, Antaeus Theatre Company, The Road Theatre Company, Lower Depth Theatre Ensemble, The Group Rep, 24th St. Theatre, Sea Glass Theatre Company, and Long Beach Playhouse. Andrea is a Clinical Asst. Professor of Voice and Speech at Loyola Marymount University, a Lead Trainer of Fitzmaurice Voicework®, and member of VASTA, SAG-AFTRA, and AEA. **Education/Training:** MFA, University of CA at Irvine.

**Nicholas Santiago** (Projection Designer)

**With ANW:** Projection Designer: *Macbeth*, *The Skin of Our Teeth*, *Animal Farm*, *The Book of Will*. **Other Theatres:** Mark Taper Forum (*This Bright Wilderness*), Pasadena Playhouse (*Ham*), LA LGBT Center (*The Search for Signs of Intelligent Life Revisited*, *The Bottoming Process*), LATC (*Mix-Mix*), Chance Theatre (*Ride the Cyclone*, *American Idiot*), Azusa Pacific University (*Murder on the Orient Express*, *Silent Sky*), Antaeus (*SHE*), Rogue Machine (*A Permanent Image*), Fountain Theatre (*Arrival & Departure*, *The Cost of Living*). Nicholas has received numerous award nominations, including an Ovation Award for his work on *The Cost of Living*, a LA Drama Critics Circle Award for *A Permanent Image*, and an OC Theatre Guild Award for *American Idiot* and *Ride the Cyclone*. [nsantiagodesign.com](http://nsantiagodesign.com)

**Indira Tyler** (Dance Consultant) **With ANW:**

Choreographer, *Macbeth*, *The Bluest Eye*.

**Other Theatres:** Pomona College: *Head Over Heels*; Antaeus Theatre, Glendale: *Native Son*; Boston Court Theatre, Pasadena: *Both And*; USC McClintock Theatre: *Mocking Bird*; Azusa Pacific: *As it is in Heaven*; LAUSD: *Once on This Island*, *Hairspray*, *In the Heights*, *Little Shop of*

*Horrors*, *The Music Man*, *Beauty and the Beast*, *West Side Story*, *Chicago*, *Hair*, *A Chorus Line*, *Mary Poppins*, *Shrek the Musical*, *Spamalot*, and *Anything Goes*.

**Choreography and Teaching Credits:** Louis Armstrong Middle School Dance Director, LAUSD Gifted and Talented Conservatory (Professional Expert/Dance). Indira studied dance at the Philadelphia University of the Arts and the Alvin Ailey School. She received her B.A. from The University of California Los Angeles in World Arts & Cultures/Dance and English Literature. She is a graduate of California State University Dominguez Hills, with a California teaching credential in Physical Education/Dance.

**Stephen Taylor** (Properties Designer) **With**

**ANW:** *Much Ado About Nothing*, *Kiss of the Spider Woman*, *The Book of Will*, *The Bluest Eye*, *A Midsummer Night's Dream*, *Sweeney Todd*, *King Hedley II*, *Misalliance*, *The Skin Of Our Teeth*, *The Piano Lesson*, *Macbeth*, *Jane Eyre*. **Other Theatres:** Stephen is a member of the House Theatre of Chicago, where he has been both an actor and a playwright. He has also worked at Steppenwolf, the Goodman, and the Neo Futurarium. **Education/Training:** BFA in Theatre from Southern Methodist University. Love to Lauren and Oliver.

**Tony Valdés** (Wig/Makeup Designer) **With**

**ANW:** Wigs & Make-up Design: *A Man of No Importance*, *Jane Eyre*, *Macbeth*, *A Midsummer Night's Dream*, *Sweeney Todd*, *Misalliance*, *Much Ado About Nothing*, *Animal Farm*, *Metamorphoses*. Graduate of the University of Puerto Rico, where he earned a B.F.A. in Theater. Tony worked for fifteen years in PR as a hair and makeup artist on professional theatrical productions and television. Since he moved to Los Angeles in 1999, Tony has worked as a professional HMU artist at CNN Spanish Edition, stage, fashion, music videos and independent films. Tony taught classes from Beauty Makeup to Special FX along with his position as Co-Director and Dean of Academics at El School of Professional Makeup in Hollywood for 20 years. As the owner of Tombola Stage Hair & Makeup, he offers wig styling classes and wig styling services, and he collaborates with other theatre productions.



**Dr. Miranda Johnson-Haddad** (Resident Dramaturg) **With ANW:** *Dramaturg: A Man of No Importance, Jane Eyre, Macbeth, The Piano Lesson, The Skin of Our Teeth, Misalliance, King Hedley II, Sweeney Todd, A Midsummer Night's Dream, The Bluest Eye, The Book of Will, Kiss of the Spider Woman, Much Ado About Nothing, Radio Golf, Animal Farm, Metamorphoses, All's Well That Ends Well, Argonautika, Othello*; Educator and Consultant since 2011. **Other Theatres:** *Dramaturg: Inherit the Wind*, Pasadena Playhouse State Theater; *Dramaturg, Measure Still for Measure*, Boston Court Theater; Consultant, The Shakespeare Theatre Company, Washington, D.C. Dr. Johnson-Haddad has taught Shakespeare, Drama, and Literature at Howard University, UCLA, Vassar College, and Yale University. She is a frequent speaker at Los Angeles Opera, the Shakespeare Club of Pomona Valley, and elsewhere. **Education/Training:** Ph.D. Renaissance Studies, Yale University; B.A. Comparative Literature, Princeton University. [mirandadramaqueen.com](http://mirandadramaqueen.com)

**Douglas Love-Ramos** (Managing Director) Most recently served as Managing Director of Orlando Shakespeare. Douglas previously served as CEO/Producing Director of Walden Playhouse for film studio Walden Media, and Producing Director of FamilyStage San Francisco at the historic Orpheum Theater. He annually staged the education centerpiece program Rock Odyssey for Miami's Arsht Center for the Performing Arts. His stage adaptation of Marlo Thomas's *Free To Be...You And Me* was published by Rogers and Hammerstein Theatre Library. Douglas is the creator and executive producer of award-winning television series, including *Out of the Box* for Disney and *Jammin' Animals* for HBO. He is the author of more than 30 books published by HarperCollins, Disney Press, World Book Encyclopedia, and others. He built two theaters and a children's museum, and created the arts education product World Book's Dramatic Learning, used by 11 million classroom students worldwide.

**NEXT ON STAGE AT A NOISE WITHIN**

# AUGUST WILSON'S JOE TURNER'S COME AND GONE

OCT. 12-  
NOV. 9, 2025

DIRECTED BY GREGG T. DANIEL

Photo: Kai A. Ealy by Daniel Reichert.





## ABOUT A NOISE WITHIN

### ANW THEATRE

A Noise Within has been called "an oasis for those who love classic stories" by the Los Angeles Times and is a leading regional producer based in Pasadena, California. Under the leadership of Producing Artistic Directors Julia Rodriguez-Elliott and Geoff Elliot, the award-winning resident theater company is honored to represent the entire community at its state-of-the-art, 324-seat performance space. In addition to producing world class performances of classic theater, the organization runs robust education programs with the goal of inspiring diverse audiences of all ages.

### COURTESY

As a courtesy for artists and audience members, all cell phones and electronic devices must be silenced during the performances. Late seating is at the House Manager's discretion. A Noise Within may refuse service to anyone.

### ACCESSIBILITY

All areas of A Noise Within are accessible by wheelchair. Assisted Listening Devices are distributed on a first-come, first-served basis. Select performances provide GalaPro closed caption service. Relaxed Performances are provided for members of our neurodiverse community for *A Christmas Carol*.

### LOBBY BAR

A variety of refreshments are available from our Lobby Bar and may be taken into the theatre. No outside food or drink is permitted in the building.

### CONTACT PATRON SERVICES

Email: [boxoffice@anoisewithin.org](mailto:boxoffice@anoisewithin.org)

Phone: 626.356.3121

Box Office Hours: Tue-Sat 2-6 pm  
and 2 hours before performances begin.

**f** [anoisewithintheatre](https://www.facebook.com/anoisewithintheatre)

**@** [@anoisewithin](https://www.instagram.com/anoisewithin)

### INVITATION TO COMMUNITY

ANW extends an invitation to join our community with a set of principles that emphasize respect, empathy, clear communication, deep listening, openness to learning, and the recognition of multiple truths and experiences. By adhering to these principles, individuals contribute to the creation of a welcoming and inclusive environment where everyone feels valued and understood.

Learn More:



### A GROUP EFFORT: Share the Magic of A Noise Within!

Whether it is Alumni Groups, Service Organizations, Church Groups, Holiday Parties, or Field Trips, your perfect group outing is just a play away!

- Unmatched Entertainment •
- Tailored Experience •
- Lasting Memories •

**25% off for groups of 10-29**

**33% off for groups of 30+**



To learn more, contact the Box Office:  
[boxoffice@anoisewithin.org](mailto:boxoffice@anoisewithin.org)



## SPECIAL THANKS TO THE INCROWD!

A Noise Within gratefully acknowledges the generosity of our donors.  
The following donors made gifts of \$250 or more between July 1, 2024 and June 30, 2025.

\* Producer Pass subscribers generously made a donation equal to the cost of their season subscription to support the full cost of theater operations.

---

### SEASON SPONSOR (\$50,000+)

Heather & Paul Haaga  
Richard & Sally Roberts  
Robert Ronus

James & Trevesa Terrile  
Joyce White\*

---

### PRODUCING SPONSOR (\$30,000 TO \$49,999)

Bill & Priscilla Kennedy\*  
Alan M. & Sheila R. Lamson\*  
Terri Murray\*

Susan Stevens  
Elizabeth & Rhodes Trussell

---

### SPONSOR (\$15,000 TO \$29,999)

Bill & Claire Bogaard  
Tieu-My Nguyen & Chris Burt  
Kathy & Jim Drummy  
Dr. Harry Elam Jr. & Michele Elam  
Carole Fritz  
Jerry & Terri Kohl

Jay Lesiger & Tom Klebba  
Joseph & Denise Lumarda  
Rick & Jennifer Madden  
Anne Marston & Jan Paul Favero  
Lee & Deborah Walcott

---

### DIRECTOR CIRCLE (\$5,000 TO \$14,999)

Peter & Molly Bachmann\*  
Julie Fox Blackshaw  
Pat Green & Vic Cole  
Ginny Cushman  
Rick & Sharon Ellingsen  
Pat & Sandy Gage  
Kathleen Gilmore  
Suzanne & Lawrence Hess  
Doug Hutchinson\*  
Drs. Robert & Jennifer Israel  
Denise & Ryan Jay

Mr. James King  
Marlene Konnar & John Baldeschwieler  
Lisa & Scott Nelson  
J Greg & Terry Ness  
Cynthia J. Nunes & Barbara Nye\*  
Nancy & Keith Price\*  
Gail Samuel & William Christian  
Jane W. Schlegel  
Lyn Spector  
Mark Thompson, In Honor of Robin Deemer

---

### PLAYWRIGHT CIRCLE (\$2,500 TO \$4,999)

Margaret Bates & Scott Johnson  
Meg Huntington Cajero & Channa & Paul Cajero\*  
William & Mary Coman  
Becky Doody, In Memory of  
Jack Doody & Don Wallschlaeger  
Barbara Durham  
Gary & Dee Dee Ewell  
Beth Gertmenian  
Steven & Elizabeth Green  
Sandy Greenstein  
Erica Hahn  
Dr. Patricia Hoppe  
Susan McCreary  
Bruce & Valerie Merritt  
Michael & Marianne Newman

Barbara & Anthony Phillips\*  
Arthur & Angela Segal  
Gregory Shapton & Barbara Rugeley\*  
Jan & Carl Siechert  
Paul & Patricia Sinclair  
Patricia & Lawrence Sparks  
Louise Mayeri Spillman  
Gerry Szeman & David Pavot\*  
Randi Tahara\*  
Vickie & Alex Taylor  
John Van Horn & Ray Owens  
Marianne Wallace  
Steven Warheit & Jean Christensen  
Leilani Jones Wilmore, In Memory of Josephine Flanders  
David & Julia Zuckerman

---

### ARTIST CIRCLE (\$1,500 TO \$2,499)

Sally Abood  
Helen Baatz  
B. Barton & J. Dawson\*  
Steven & Judy Bass\*  
Jeannine Bogaard  
Keren Chevalier & Solomon Taylor  
Walt Fidler  
Sherry G. Hepp  
Miranda Johnson-Haddad & Mark Haddad  
David Kelton & Fran Goodman  
Elyse Klein  
Theodore Krontiris & Sue Parilla  
Gloria & Tom Lang\*

Kathryn Leonard  
Tanya Mink & James Collier\*  
Emily & Finnian Murray  
Mark & Louisa Nelson  
Diana Peterson-More  
Ken Raskoff & Charles Holubar  
John & Jennifer Robinson  
Geoff Elliott & Julia Rodriguez-Elliott  
Kevin Shimko & Lindsey Hawkins\*  
Garrett G. Bell & Catherine L. Simms  
Fen Lo & Christopher Walker  
Richard Yaffe & Kathie Boyle

---

### ADVOCATES (\$1,000 TO \$1,499)

George & Sara Abdo  
Joan Boyett  
Margaret Byrne  
Linda Dozier\*

David D. Fox & Diane R. Morrison  
Craig Gilmore & David Crocker  
Armando Gonzalez & Brenda Berg  
Steve Harwood & Jane Tubman



## ADVOCATES CONTINUED

Matthew Lebowitz & Caroline Haskins  
 Drs. Alice Huang & David Baltimore  
 Molly Joseph\*  
 Loma Karklins  
 Judy Kent  
 Ellen Ketels  
 Susan Kramer\*  
 Lucy Lynch  
 Rob McManus  
 Allan & Susan Mohrman  
 Michael & Karen M. Rosenthal  
 Elan Ruskin  
 James Scheidler

Laurie & Robert Sifton\*  
 Kevin Speaks & Angela Conner  
 Deborah Strang  
 Lynne Sullivan & Dennis McNamara  
 Francine Swain & Robert Murdock  
 Eliazar Talamantez  
 Lawrence Title  
 Greg & Beth Weisman  
 Kene & Elaine Williams, In Memory of  
 Jack & Lula Williams  
 William & Edith Wirshing  
 David & Julianne Worrell

## BENEFACTORS (\$500 TO \$999)

Lawanda Allee  
 Robert C. Anderson  
 Jeannine & John Ballister  
 Adele Baquet-White\*  
 Michael Bateman  
 Patricia Beauchamp  
 Charles & Jo Berryman  
 Ramona Bradbury  
 Annette Brandin  
 Jim Brunet\*  
 Gale & Tom Caswell\*  
 Kevin & Maggie Chatman  
 Stephanie & Dennis Cohen  
 Donald & Joyce Dean  
 Craig & Yvonne Flint\*  
 Barbara Goen Nemer,  
 In Memory of David Nemer  
 Diane Grohulski  
 Dick & Ruth Halverstadt  
 David Hanpeter\*  
 Melinda Herrold-Menzies &  
 Nick Menzies  
 Danielle Hill  
 Bill & Leni Hultstrom  
 Veralyn Jones & Gregg T. Daniel  
 Mark Jordan\*

Lee Ann Kennedy  
 Chuck & Jane Kerford\*  
 Sadra Larsen\*  
 Kimberly Leong  
 Ilona Linden  
 Joseph & Mary Madda  
 Peggy Madden  
 James McCarthy  
 Joanne & James Morse  
 Pantazis Mouroulis\*  
 Michael M. Mullins &  
 James A. Newman  
 Tamara O'Connor  
 Lee & Carol Oldham  
 Rebecca Omahen  
 Marilyn Omernick  
 Michael R. Oppenheim  
 Thomas & Cheryl Palfrey  
 Greg Porée  
 David & Leslie Regal  
 Carol & Francois Rigolot  
 Sally & Brian Rivera  
 Edwin Robinson\*  
 Eric & Lauren Rodli  
 Dr. Ellen Rothenberg,  
 In Memory of Jerome Rothenberg

Alec Brooks & Carol Samek  
 Kevin Schaeffer\*  
 George & Carolyn Seitz  
 Nayan Shah & Ken Foster  
 Chris & Carol Shelton  
 William Shepherd & Arthur Fisher  
 Richard Stadler\*  
 Cindy Stephens  
 Stacey Rain Strickler  
 Drs. Clint & Louise Taylor  
 Charlene & Vernon Tolo\*  
 Lynde & Bryan Trussell  
 Donna Tucker\*  
 Jorge & Guadalupe Uribe\*  
 Daniel & Jocelyn Vilter\*  
 Laurie & Stan Whitcomb  
 Mr. Robert Whitesell &  
 Ms. Susan Whitesell  
 Ian & Barbara White-Thomson\*  
 Bob & Gwen Whitson  
 Nancy Wischhusen\*  
 Mahlon & Gwen Woirhaye  
 The Wright Family  
 Marianne Kearney Wright

## FRIENDS (\$250 TO \$499)

Patti Amesbury  
 Deborah & Denton Anderson  
 Hon. Lourdes G. Baird  
 Ellie Bennett  
 Sharon Blain  
 Boualem Bousseleoub  
 Scott Brinkerhoff  
 Patricia Burg  
 Helen C. Burney,  
 In Memory of Kim Banks  
 Bronwyn Dawson & Ken Yapkowitiz,  
 In Honor of Fionn James  
 Suzanne & Don Deise  
 Martha Denzel  
 Cynthia Edwards  
 Fred & Sandy Engler  
 Tina Esraillan  
 Jocelyn & John Fawaz  
 Dorothy Fleisher  
 Cindy Fong-Wong  
 James Freed  
 Steve Gabel  
 Stephanie Garacochea

Shimica Gaskins & James Perez  
 Richard Gerber\*  
 Daniel R. Gilbert, Jr. &  
 Kathryn S. Rogers  
 Joyce & Eric Goldman  
 Drs. John Goodman &  
 Pauline Merry  
 Marti Griffin  
 Michael & Alison Gunson  
 Leah Heap & Freeman Baldwin  
 Michael Hegeman  
 Catherine & Mark Helm  
 Bridget Highfill  
 Gary Izumi  
 Andrew Johnson  
 Janet Jung  
 Ellen & Michael LaBarbera  
 Denise Laing & Robert Oventile  
 Elizabeth & Charles Lanski  
 Kathleen Larsen  
 Jennifer & Joseph Lazio  
 Jeff Levy  
 Fred Manaster

Candace McGee  
 Michael Hine & Melanie McShane  
 Jonathan Mersel & Marion Peters  
 Jim Migas  
 Earle & Dawn Miller  
 Marlene Mills  
 Esther Mott  
 Dr. & Mrs. Arnold Mulder  
 John & Gale Musker  
 Glenn Orton & Linda Brown  
 Drew Pearce  
 Elizabeth & Thomas Polenzani  
 Devon Savage  
 Chris Schmidt  
 Beverly & Brydon Shirk  
 Michael & Carol Sholer  
 Mark Sprecher\*  
 Suzanne Steinke  
 Linda Wah & James Okazaki  
 Linda Centell & Ed Washatka  
 Patrick Whaley & Lynda Jenner  
 Jo-Anne Woolner  
 Lisa Yanofsky

Please email:  
 development@anoisewithin.org if your name is omitted or incorrect. We apologize for any errors.



---

## BARD'S LEGACY CIRCLE

Remembering A Noise Within in your estate plan is your ticket to a very special group of friends of our theatre. We gratefully acknowledge our Bard's Legacy Circle Members.

Helen & John Baatz  
Steven & Judy Bass  
Meg Huntington Cajero  
Bronwyn Dawson & Kenneth Yapkovitz  
Barbara Durham  
Barbara Goen  
Vernon & Sylvia Jones  
Jeanie & Terry Kay

Alan M. & Sheila R. Lamson  
Richard & Sally Roberts  
Laurie & Robert Siltan  
Steve Smith & Michelle Guy  
Lyn Spector  
William Strickland  
Eliazar Talamantez

---

## INSTITUTIONAL GIVING

Thank you to the following institutions who support A Noise Within's operations, education, artistic development, and other special projects. If you are interested in learning about the benefits of institutional giving or sponsorship, please contact our Development Department at [development@anoisewithin.org](mailto:development@anoisewithin.org).

### Season Sponsor

The Ahmanson Foundation  
The Ralph M. Parsons Foundation  
Perenchio Foundation  
The Rose Hills Foundation  
The Shubert Foundation  
SNAP Foundation  
Helen & Will Webster Foundation

### Producing Sponsor

The Ann Peppers Foundation  
The Capital Group Charitable Foundation  
Dwight Stuart Youth Fund  
The Green Foundation  
Los Angeles County Board of Supervisors  
& Los Angeles County Department of  
Arts and Culture  
Michael J. Connell Foundation

### Sponsor

Amazon  
BCM Foundation  
Edward A & Ai O Shay Foundation  
The Kenneth T. &  
Eileen L. Norris Foundation  
Michael & Irene Ross Endowment Fund  
of the Jewish Community  
National Endowment for the Arts  
Pasadena Community Foundation  
Sally and Dick Roberts Coyote Foundation  
Shakespeare in American Communities:  
National Endowment for the Arts in  
partnership with Arts Midwest  
Steinmetz Foundation

### Director Circle

City of Pasadena Cultural Affairs Division  
Los Angeles County Supervisor  
Kathryn Barger  
Mara W. Breech Foundation  
Pasadena Showcase House for the Arts  
Z. Clark Branson Foundation  
The Youssef and Kamel Mawardi Fund

### Playwright Circle

The Caplin Foundation  
Ella Fitzgerald Charitable Foundation  
MonteCedro  
Pasadena Lion's Club Memorial Trust



**PERENCHIO**  
FOUNDATION



This project is supported, in part, by the Los Angeles County Board of Supervisors through the Department of Arts and Culture



---

**ARTISTIC STAFF**

Julia Rodriguez-Elliott & Geoff Elliott, *Producing Artistic Directors*

---

**MANAGEMENT & ADMINISTRATION**

Douglas Love-Ramos, *Managing Director*  
Jesse Perez, *Director of Finance*

Conner Criswell, *General Manager*

---

**DEVELOPMENT**

Jim Miller, *Director of Development*

Brian Bender, *Development Assistant*

---

**EDUCATION**

Lea Madda, *Director of Education*

Julia Gonzalez, *Education Intern*

---

**MARKETING & COMMUNICATIONS**

Tina Tangelakis,  
*Director of Marketing & Communications*  
Abe Portillo, *Senior Marketing Associate*  
Matt Matsumoto, *Marketing Associate*  
Lucy Pollak, *Publicity*

Teresa Meza, *Graphic Designer*  
Craig Schwartz, *Production Photographer*  
Daniel Reichert, *Promotional Photographer*

---

**PRODUCTION**

Julianne Figueroa-Castro, *Production Manager*  
Alison Rodriguez,  
*Casting Director/Artist Relations*  
Courtney Park, *Costume Shop Manager*  
Stephen Taylor,  
*Technical Coordinator and Property Designer*  
Dominick Jaramillo, Seth Jenkins,  
*ELAC Production Interns*  
Dustin Blankenship, Rochelle Concepcion, *Head Carpenters*  
Angelene Storey, *Charge Artist*

Aidan Arroyo, Sydney Crozier, Michael DiNardo, Aven Gonzalez, Nathan Graves, Bryan Tiglio, James Walsh, *Carpenters*  
Krystyna Colocho, Aven Gonzalez, *Scenic Painters*  
Georgia Shupper, *Master Electrician*  
Ken Booth, Tasha Cook, Ronan Hizon, Brandon John, Cici Mao, Salem Mitchell, Grady Schleuder, *Electricians*  
Shoshi Brustin, Erin McComb, Rebecca Gibson, Ashley Marshall, Abby Polakow, Rebecca Rodighiero, *Stitchers*  
Sets To Go: Entertainment Construction, *Scenic Construction*

---

**AUDIENCE SERVICES**

Melody Archer Moore  
*Front of House Manager & Ambassador Coordinator*  
Richard Rubio, *Patron Services Manager*

Natalie Martin, *Patron Services Lead*  
Evelyn Coffey, Taina Estévez, Sarah Showich,  
Adam Robinson *Patron Services Representatives*

---

**RESIDENT ARTISTS**

Susan Angelo	Rafael Goldstein
Ken Booth	Stanley Andrew Jackson
Angela Balogh Calin	Nicole Javier
Apollo Dukakis	Veralyn Jones
Mitchell Edmonds	Kasey Mahaffy
Jeff Gardner	Kenneth R. Merckx, Jr.

Trisha Miller	Alison Rodriguez
Alex Morris	Riley Shanahan
Cassandra Marie Murphy	Erika Soto
Frederica Nascimento	Angela Sonner
Robert Oriol	Deborah Strang
Carolyn Ratteray	

**ANW 2025-26 BOARD OF DIRECTORS**

Bill T. Kennedy,  
*President and Board Chair*  
Denise Jay, *Vice President*  
Molly Bachmann,  
*Secretary*  
Armando Gonzalez,  
*Treasurer*  
Julie Blackshaw  
Bill Bogaard

Susan Toler Carr  
Malik B. El-Amin  
Geoff Elliott  
Robert Israel, M.D.  
Rick Madden  
Kasey Mahaffy  
Trisha Miller  
Terri Murray

Jane Schlegel  
Dick Roberts  
Julia Rodriguez-Elliott  
Randi Tahara  
Shivani Thakkar  
Joyce White  
Leilani Jones Wilmore

*Emeritus*  
Terry Kay  
  
*In Memoriam*  
John Lawrence  
Charles Redmond  
Elizabeth Redmond  
Margaret Sedenquist

---

**ANW 2025-26 ADVISORY BOARD**

Kathleen Drummy

Joseph Lumarda

James Terrile

---



2025-26 SEASON

# SONGS FROM THE VOLCANO

## **One Man, Two Guvnors**

BY RICHARD BEAN

NOW-SEP. 28

AUGUST WILSON'S

## **Joe Turner's Come and Gone**

OCT. 12-NOV. 9

## **A Christmas Carol**

BY CHARLES DICKENS

ADAPTED FOR THE STAGE BY GEOFF ELLIOTT

NOV. 29-DEC. 24

## **Richard III**

BY WILLIAM SHAKESPEARE

FEB. 8-MAR. 8

## **Death of A Salesman**

BY ARTHUR MILLER

MAR. 22-APR. 19

## **Exit The King**

BY EUGÈNE IONESCO

TRANSLATED BY DONALD WATSON

MAY 3-31



**SUBSCRIBE TODAY**

*Save up to **28% off** standard prices.*



Photo: Cast of *The Skin of Our Teeth* by Craig Schwartz.