



SWEENEY

TODD

**THE DEMON BARBER
OF FLEET STREET**

February 11–March 17, 2024

MUSIC AND LYRICS BY

Stephen Sondheim

BOOK BY

Hugh Wheeler

FROM AN ADAPTATION BY

Christopher Bond

DIRECTED AND CHOREOGRAPHED BY

Julia Rodriguez-Elliott

MUSIC DIRECTOR

Rod Bagheri

SWEENEY TODD is presented through special arrangement with Music Theatre International (MTI). All authorized performance materials are also supplied by MTI. www.mtishows.com



aNoiseWithin

Stephen Sondheim's and Hugh Wheeler's

Sweeney Todd: The Demon Barber of Fleet Street

Music and Lyrics by Stephen Sondheim

Book by Hugh Wheeler

From an adaptation by Christopher Bond

Originally Directed On Broadway by Harold Prince

Orchestrations by Jonathan Tunick

Directed and Choreographed by Julia Rodriguez-Elliott

Music Director Rod Bagheri

Originally Produced on Broadway by Richard Barr, Charles Woodward, Robert Fryer, Mary Lea Johnson, Martin Richards in Association with Dean and Judy Manos

A NOISE WITHIN'S 2023-24 SEASON IS PRESENTED BY

S. Mark Taper Foundation

PRODUCING SPONSORS

Joseph & Denise Lumarda

SPONSORS

Sheila & Alan Lamson

Susan Stevens

STUDENT MATINEE SPONSOR

Marlene R. Konnar & John D. Baldeschwieler

Leilani Wilmore Jones

POST SHOW CONVERSATION SPONSOR

Jay Lesiger & Tom Klebba

MEDIA SPONSOR:

LAist

CREATIVE TEAM & CREW

Scenic Designer

Francois-Pierre Couture[†]

Sound Designer

Jeff Gardner[†]

Costume Designer

Angela Balogh Calin[†]

Lighting Designer

Ken Booth

Assistant Lighting Designer

Cici Mao

Wig/Makeup Designer

Tony Valdes

Properties Designer

Stephen Taylor

Stage Manager

Angela Sonner*

Assistant Stage Manager

Mikayla Bettner*

Assistant Director

Vivi Le

Audio Engineer

Lucio Maramba

Sound Technician

Christopher Bosco

Dialect Coach

Andrea Odinov

Master Electrician

Georgia Shupper

Board Operator

Raven McMillen

Stage Crew

Samantha Barrientos

Hope Matthews

Dramaturg

Dr. Miranda Johnson-Haddad

CAST

Sweeney Todd Geoff Elliott*
Mrs. Lovett Cassandra Marie Murphy*
Judge Turpin. Jeremy Rabb*
Johanna. Joanna A. Jones*
Beggar Woman Amber Liekhus*
Pirelli. Kasey Mahaffy*
Anthony Hope James Everts
Tobias Ragg Josey Montana McCoy*
Beadle Bamford. Harrison White*
Ensemble. Grace Albano
 Gabriella Anifantis
 Samantha Atilano
 Ella Blain
 Ethan Clayton
 Ariel Davis
 Rachel Han
 Sebastian Rodriguez

UNDERSTUDIES

Anthony U/S: Michael Solomon
Mrs. Lovett U/S: Sarah Randall Hunt*
Judge Turpin U/S: Luke Matthew Simon*
Johanna U/S: Lauren Han Ward*
Beadle Bamford/Pirelli U/S:
Wyn Moreno
Tobias U/S: Kyle Frattini

RUNTIME:
2 HR. AND 45 MIN.
WITH A 15 MIN. INTERMISSION

Any video and/or audio recording of this production is strictly prohibited.



* Designer is represented by United Scenic Artists Local USA-829 of the IATSE.
* Member of Actors' Equity Association, the Union of Professional Actors and Stage Managers in the United States.

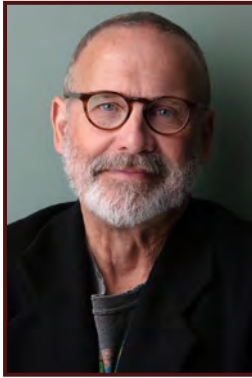

DEAR FRIENDS,

Thank you for joining us for this production of *Sweeney Todd*.

Our 2023-24 season is one for the record books. *The Bluest Eye*, *A Midsummer Night's Dream*, and *A Christmas Carol* have met critical acclaim and sold-out houses. Now, halfway through the season, we've welcomed nearly 20,000 patrons through our doors. In addition, our education program is on track to host 18,000 students in our theatre this year, many of them attending a play for the first time.

The remainder of our season promises to be equally captivating. Don't miss the powerful production of *King Healdy II*, the next installment in August Wilson's American Century Cycle, continuing our ongoing partnership with director Gregg Daniel. Following that, prepare for laughter and wit in *Misalliance*, arguably George Bernard Shaw's most hilarious comedy.

Many of you have inquired about how to support the arts in our ongoing pandemic recovery. Our answer is simple—buy a ticket. Supporting the arts by showing up and experiencing the performance is the key to a thriving community.

At A Noise Within, we strongly believe in the ineffable power of storytelling, and how it brings communities together. Your presence in our audience adds vibrancy to the stories we bring to life on stage. We are so grateful to have you inside the A Noise Within family.

We will see you at the theatre!

Geoff Elliott and Julia Rodriguez-Elliott

PRODUCING ARTISTIC DIRECTORS

SWEENEY TODD

TIMELINE

1846

The People's Periodical, a popular **penny dreadful** publication, features a story entitled *The String of Pearls: A Romance*, about a razor-wielding barber who turns his victims into meat pies.

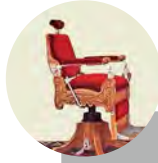

1979

Sondheim and Wheeler's musical, *Sweeney Todd: The Demon Barber of Fleet Street*, opens on Broadway. Harold Prince directs and it stars Angela Lansbury and Len Cariou. This production receives eight Tony Awards.

1847

George Dibdin Pitt writes *The String of Pearls or The Fiend of Fleet Street*. This **play is performed** the same year at Britannia Saloon.



2001

Sweeney Todd: The Demon Barber of Fleet Street is performed with the San Francisco Symphony. This production, starring George Heam and Patti LuPone, is **filmed and broadcast on PBS.**

1848

Pitt's play inspires many others to write their own versions. The story and **these plays continue to be adapted and staged in British theatres** for the remainder of the 19th century.



2007

Tim Burton directs a **film adaptation: *Sweeney Todd: The Demon Barber of Fleet Street***. The film stars Johnny Depp, Helena Bonham Carter, and Alan Rickman.

1936

Two silent films (1920s) took on the Sweeney Todd story, and in 1936 George King directs *The Demon Barber of Fleet Street*, the **first modern film** adaptation.

1973

Christopher Bond had already written and **staged his version** of this Sweeney story, when **Stephen Sondheim approaches Bond about turning the play into a musical**, bringing in **Henry Wheeler** to write the book, with Sondheim writing music and lyrics.



1979-2024

Stage revivals and tours of *Sweeney Todd* have included: Broadway 1979, US tour 1980, West End 1989, Broadway 1993, West End 2004, West End 2005, Broadway 2009, UK & Ireland tour 2012, and West End 2017. **There is a current 2023 Broadway revival.**

Credits : "A String of Pearls." PBS, Public Broadcasting Service, www.pbs.org/kqed/demonbarber/play/index.html
George Arents Collection, The New York Public Library. "Sweeney Todd." <https://digitalcollections.nysl.org/items/510d47e4-4802-a3d9-e040-e00a18064a99>

CAST



Geoff Elliott
(Sweeney Todd)



**Cassandra
Marie Murphy**
(Mrs. Lovett)



Jeremy Rabb
(Judge Turpin)



Joanna A. Jones
(Johanna)



Kasey Mahaffy
(Pirelli)



James Everts
(Anthony Hope)

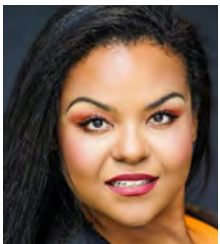

Amber Liekhus
(Beggar Woman)



**Josey
Montana McCoy**
(Tobias Ragg)



Harrison White
(Beadle Bamford)



Grace Albano
(Ensemble)

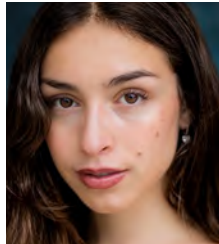

Gabriella Anifantis
(Ensemble)



**Samantha
Megan Atilano**
(Ensemble)



Ella Blain
(Ensemble)



Ethan Clayton
(Ensemble)



Ariel Davis
(Ensemble)



Rachel K. Han
(Ensemble)



Sebastian Rodriguez
(Ensemble)

CAST

Geoff Elliott he/him (Producing Artistic Director/Sweeney Todd)

WITH ANW: Director: *A Midsummer Night's Dream*, *The Winter's Tale*, *The Glass Menagerie*, *Rosencrantz and Guildenstern Are Dead*, *Arcadia*, *All My Sons*, *Endgame*, *Eurydice*, *The Playboy of the Western World*, and many others. Actor: Boxer/Old Major, *Animal Farm*; Midas, *Metamorphoses*; The Poet, *An Iliad*; Dodge, *Buried Child*; Ebenezer Scrooge, *A Christmas Carol*; Don Quixote, *Man of La Mancha*; Lloyd Dallas, *Noises Off*; King Lear, *King Lear*; The Father, *Six Characters in Search of an Author*; and more. **ELSEWHERE:** South Coast Repertory, Arizona Theatre Company, American Conservatory Theatre, Berkeley Shakespeare Festival, California Repertory.

EDUCATION: MFA—American Conservatory Theatre. Mr. Elliott is a recipient of multiple LADCC, Backstage Garland, Robby, Drama-Logue, and LA Weekly awards as well as the Margaret Hartford Award for Distinguished Achievement for ANW.

Cassandra Marie Murphy she/her, ANW Resident Artist (Mrs. Lovett)

WITH ANW: First Fairy, *A Midsummer Night's Dream*; Moses/Minimus/Dance Captain, *Animal Farm*; Lucina and others, *Metamorphoses*; Aphrodite/Atalanta/Meleager's Mother/Woman of Lemnos/Dance Captain, *Argonautika*; Queen Isabel, *Henry V*; Aldonza, *Man of La Mancha*.

ELSEWHERE: Center Theater Group's Revival of *The Secret Garden* at The Ahmanson Theater; Alice/US Lily Craven and Martha. International Tour: *Miss Saigon* in Macau China; Ellen.

Select Regional: *Bridges of Madison County*; Francesca, *Evita*; Eva Peron, *Les Misérables*; Fantine, *Hunchback of Notre Dame*; Esmeralda, *Frozen: Live at the Hyperion*; Elsa. Cassandra is also a studio singer for some of the world's finest directors and composers, such as Steven Spielberg and Alan Silvestri, along with multiple Disney shows around the world. All of my love to John, Nora, Archie, Potter and my village. IG: @cassandramariemurphy

Jeremy Rabb, ANW Resident Artist

(Judge Turpin) **WITH ANW:** Henry Condell, *The Book of Will*; Benjamin, *Animal Farm* (LA Drama Critics Circle Award); Lafeu, *All's Well That Ends Well*; White Rabbit, *Alice in Wonderland*; Camillo, *The Winter's Tale*; Frederick Fellowes, *Noises Off*; Roderigo, *Othello*; Padre, *Man of La Mancha*; Exeter/Bardolph, *Henry V*; Sir George Crofts, *Mrs. Warren's Profession*; Mr. Stryver, *A Tale of Two Cities*; Cornwall, *King Lear*; Dr. Purgeon, *The Imaginary Invalid*; Ezra Chater, *Arcadia*; Ferrailleon, *A Flea in Her Ear*; Stephano, *The Tempest*; Porter, *Macbeth*; Sir Andrew Aguecheek, *Twelfth Night*; Clov, *Endgame*; Marley, *A Christmas Carol* and many more. **ELSEWHERE:** Julie Taymor's *King Stag* (Barbican), *Rock of Ages* (original cast), Mark Taper, Yale Repertory Theatre, American Repertory Theater, Indiana Repertory Theatre, Virginia Stage Company, Maine State Music Theatre, and others. **FILM/TV:** *Her*, *Night Court*, *It's Always Sunny in Philadelphia*, *Brooklyn Nine-Nine*, *Goliath*, *Grey's Anatomy* (3 seasons), *Silicon Valley*, *Odd Couple*, *Weeds*, among others. **EDUCATION:** A.R.T. Institute at Harvard; Princeton. www.jeremyrabb.com

Joanna A. Jones (Johanna)

WITH ANW: Debut. **ELSEWHERE:** Broadway: *Hamilton*. Off Broadway: *School Girls; Or, The African Mean Girls Play* (MCC). West End: *Thriller, Live*. Regional: *Cabaret* (The Old Globe), *Hamilton* (Pantages Theatre), *Gotta Dance* (Bank of America Theater), *Kiss Me Kate* (The Pasadena Playhouse), *Hair* (The Hollywood Bowl), *Baz: Star Crossed Love* (Palazzo Vegas), *Parade* (3D-Theatricals), *Caroline, or Change* (PCPA), *Hairspray* (PCPA), *Showboat* (Sacramento Music Circus), *Sugar* (Sacramento Music Circus). **FILM/TV:** *Good Trouble* “All These Engagements,” *Mufasa: The Lion King*, *NBC’s Hairspray Live*, *The Sing-Off NBC*. **EDUCATION:** Bachelor’s Degree in Theater from the University of California, Los Angeles. Instagram @joannaalexisjones

Kasey Mahaffy he/him, ANW

Resident Artist (Pirelli) **WITH ANW:** Mr. Cratchit, *A Christmas Carol*; Puck, *A Midsummer Night’s Dream*; Ralph Crane, *The Book of Will*; Rosencrantz, *Rosencrantz and Guildenstern Are Dead* (LA Drama Critics Circle Award); Phaeton, *Metamorphoses*; Garry Lejeune, *Noises Off*; Sancho Panza, *Man of La Mancha*; Fool, *King Lear*; Jim O’Connor, *The Glass Menagerie*; among others. **ELSEWHERE:** *The Inheritance*, Geffen Playhouse; *The Heart of Robin Hood*, The Wallis & Hong Kong Cultural Centre; *Peter and the Starcatcher*, *Crimes of the Heart*, *You Nero*, *Taking Steps*, South Coast Rep; *The Miracle Worker*, *Assassins*, Berkshire Theatre Festival. **TV/FILM:** *Modern Family*, *Grace & Frankie*, *Truth Be Told*, *NCIS*, *9-1-1*, *AHS*, *CSI*, among others.

James Everts he/him (Anthony

Hope) **WITH ANW:** Debut. **ELSEWHERE:** *Spring Awakening (EWP)*, *Newsies (3DT, Candlelight Pavilion)*, *West Side Story*, *Mamma Mia (5-Star)*, *Chicago (ACPA)*, *Legally Blonde (Empress)*, *The Actor’s Nightmare (CCT)*, *Joseph (La Mirada)*. Taavi in *Singing Revolution*, Kevin in *The Bully Problem*. James wants to thank his family, DDO, and his partner Arianna for their endless support. Find him @jamesfeverts and at jameseverts.com

Amber Liekhus she/her (Beggar Woman) **WITH ANW:** Debut.

ELSEWHERE: Described as a “versatile singer, whose voice is at once regal and affectionate” (LA Times), Amber has had a thrilling career in the US and abroad. Favorites include: *La Cage!* at The Hollywood Roosevelt, *Annie* at The Hollywood Bowl, Sweet Charity with Reprise 2.0, *Blues in the Night* at The Wallis, Ovation Award winning *Ain’t Misbehavin’* with McCoy Rigby, and *Rent*—also with McCoy Rigby. Accomplished operatic soprano, Amber appeared as Queen of El Dorado in *Candide* at LA Opera, the title role in *Suor Angelica* with Opera di Roma, and Lily in *Porgy and Bess* at San Francisco Opera and Los Angeles Opera. Amber’s favorite role is mommy to Julien and Jasper, alongside her supportive husband, Justin.

Josey Montana McCoy he/him

(Tobias Ragg) **WITH ANW:** Debut. **ELSEWHERE:** *Floyd Collins* - Ovation and LADCC nominated best featured actor; *Rogers the Musical* and *Frozen Live at the Hyperion* at Disneyland Resort; *Big River*, *Newsies*, *The Pokémusical*, *Bronies*. Touring: *Ragtime*, *A Christmas Carol*, *Magic Tree House*. VO:

Genshin Impact, *Batwheels*, *Harry Potter Magic Awakened*. Josey is originally from the tiny town of Inez, Kentucky. He's been in LA a dozen years or so. An avid sports fan, catch him at most LAFC home matches. He sends constant love and thanks to his wonderful wife Josie and beautiful boy Lincoln.

Harrison White (Beadle Bamford)

WITH ANW: *Frankenstein*.

ELSEWHERE: On Broadway: *The Lion King*, *Sarafina*; West End: *Smokey Joe's Café*. Off-Broadway: *Romance In Hard Times* at the Public Theatre. MUNY: *Beauty And The Beast*. Other credits: *Dreamgirls*, *Seussical*, *Jesus Christ Superstar*, *The Full Monty*, *Gulls*, *Miss Saigon*, *It's A Wonderful Life*, *Purlie*, *Ain't Misbehavin'*, *Five Guys Named Moe*, *Once On This Island*, *Ray Charles Live*, *Sister Act*. **TV/FILM:** *Villains Of Valley View Generation*, *The Underground Railroad*, *Kenan*, *Danger Force*, *The Kominsky Method*, *Fresh Off The Boat*, *How To Get Away With Murder*, *This Is Us*, *9-1-1*, *Modern Family*. *Killher*, *Mermaid*, *I Got The Hookup*, *The Way You Look Tonight*, *Waiting In The Wings*, *Opening Night*, *The Muppets Movie*, *Se7en*.

Grace Albano she/her (Ensemble)

WITH ANW: Debut. **ELSEWHERE:** *Helen*, *Fun Home* - USC Musical Theatre Repertory; *Nora 1* (*Nora 2 & 3 U/S*), *Nora: A Doll's House* - USC Mainstage; *Myhrrine*, *Lysistrata*-British American Drama Academy; *Armyny*, *Carousel* - Kidz Theater, NYC. **EDUCATION:** BA Theater '24-University of Southern California School of Dramatic Arts, British American Drama Academy, London, UK. Instagram: @gracealbano.

Gabriella Anifantis she/her

(Ensemble): **WITH ANW:** Debut.

ELSEWHERE: *Hope Cladwell*, *Urinetown: The Musical* (USC School of Dramatic Arts); *Norma Pike*, *Trap*, (*Aeneid Theatre Company*); *Various*, *Long Story Short*, (*Musical Theatre Repertory*); *Featured Vocalist*, *All Alone Together* (4085 Productions).

Samantha Megan Atilano she/her (Ensemble) **WITH ANW:**

Debut **ELSEWHERE:** *Florrie*, *Dracula*; *Joan*, *Saint Joan*; *Angelo*, *Comedy of Errors*; *Maggie*, *Lend Me a Tenor*; *Eva*, *Accrington Pals*; *Women and Wallace*; *Extensions*, *East Los Angeles College*; *Suzy Macready*, *Eastside Theatre Works*. **EDUCATION:** Shakespearean Acting Certificate, Acting Certificate, *East Los Angeles College*.

Ella Blain she/her (Ensemble)

WITH ANW: Debut **ELSEWHERE:** USC: *Pennywise*, *Urinetown*, *Actor/Divisor*, *Body of Faith* (2021 Revival), *Sofia*, *Dance Nation*; *American Conservatory Theatre*: *Actor/Divisor*, *Devised Theater Piece* (SFS); *Aeneid Theatre Company*: *Agave*, *The Bacchae*; *Independent*: *Jemilla*, *Firebringer*; *Mozilo Performing Arts Center*: *Judas*, *Jesus Christ Superstar*. A Pasadena native, Ella is beyond thrilled to be making her professional theatre debut at *A Noise Within*. **EDUCATION:** BA—*University of Southern California*, *School of Dramatic Arts*; *American Conservatory Theatre*, *San Francisco Semester*. Ella wants to thank her family for their endless love and support. Find her @ellablain and at ellablain.com.

Ethan Clayton he/him (Ensemble)

WITH ANW: Debut. **ELSEWHERE:** USC: *Bruce*, *Fun Home*, *Mr. McQueen*, *Urinetown*, *Actor/Divisor*, *Body of Faith*; *Webb Theater*:

Robert, *The Drowsy Chaperone*, Durdles, *The Mystery of Edwin Drood*; Lead Vocalist, *Performing with the Pros: Ali Stroker, Season Premiere: A Night with Krysta Rodriguez*; The Attic Theater: The Baker, *Into the Woods*; Hans in the LA debut of Jennifer Rosenfield's *The White Rose*. **TV/FILM:** *The Goldbergs* (ABC), *The Afterparty* (Apple TV+), *A Very Demi Holiday Special* (RokuTV). **EDUCATION:** BA—Acting '24, USC School of Dramatic Arts. Thanks to family, LTA, and Matthew. Instagram: @ethclayton

Ariel Davis she/her (Ensemble) **WITH ANW:** Debut. **ELSEWHERE:** *Annie, The Wiz, The Lion King*, Calumet City Performing Arts; *Caroline or Change*, SLATE Theater GSU; *Sister Act, Chicago*, Homewood-Flossmoor Theater; *Normal Heart*, USC School of Dramatic Arts. **EDUCATION:** Theater B.A. Acting Emphasis, Dance Minor—USC.

Rachel K. Han she/they (Ensemble) **WITH ANW:** Ensemble, *A Midsummer Night's Dream* **ELSEWHERE:** Aeneid Theatre Company: *Andromache, Women Of*; Sticking Place Theatre: Irene Molloy, *The Matchmaker*; Grace/Theresa, *Working the Musical, Uzo/Nick, Godspell the Musical* **TV/FILM:** *I Can*. **EDUCATION:** University of Southern California, School of Dramatic Arts, B.A.

Sebastian Rodriguez he/him (Ensemble) **WITH ANW:** Debut. Sebastian is an actor who started his theatrical journey from performing in plays at Schurr High School, to his theatrical training in mask work and movement at East Los Angeles college, to his first professional theatre debut at A Noise Within. At East Los Angeles College he has performed in classical plays such as *Taming of the Shrew* and *The Country Wife* as well as commercial plays like *A Christmas Carol*. Sebastian has also received theatrical training at PCPA Conservatory and starred in many student projects.

UNDERSTUDIES

Sarah Randall Hunt she/her (U/s Mrs. Lovett) **WITH ANW:** Debut. **ELSEWHERE:** Theatre highlights: *Hello, Again* (Young Wife, BWW West Best Featured Actress Nominee), *Broadway Backwards 3, Christmas Rappings* (Off-Bway). **FILM/TV:** Ellie Creighton in *1923, Unfinished Business* (w/ Vince Vaughn), *Chronic* (Cannes Best Screenplay), *Black-ish*. Thanks to my hubby, fam, and FSE. No thanks to Ms. Zoey, our cat with sensitive ears that doesn't like my practicing. Proud member AEA & SAG-AFTRA.

Kyle Frattini he/him (U/s Tobias) **WITH ANW:** Debut. **ELSEWHERE:** *Newsies, Shrek, 3D Theatricals; Bronco Billy, Skylight; The Mollyhouse*, Montalban. **EDUCATION:** BA—Theater, UCLA. A singer-songwriter as well as an actor, Kyle's work is available wherever you listen to music.

Wyn Moreno he/him (U/s Beadle/Perelli): **WITH ANW:** Debut. **ELSEWHERE:** Wyn is an Actor, Director, and Educator hailing originally from Salt Lake City, Utah. Some of his recent California credits

include: *Beauty and the Beast* at Performance Riverside (Riverside), *The Nether* at The Wayward Artist (Santa Ana), *The Story of My Life*, *Ragtime*, and *Violet* at The Chance Theatre (Anaheim), *Best of Enemies* at The Colony Theatre (Los Angeles), *Journey of Angels* at The Lanterman Theatre (Glendale). He also is a proud founding member and Resident Artist at The Wayward Artist in Santa Ana, CA. As an instructor, Wyn currently teaches theatre at Riverside City College, Orange Coast College, Orange County School of the Arts, and at Gary Spatz's The Playground in Los Angeles.

Luke Matthew Simon he/him (U/s Judge Turpin) **WITH ANW:** Debut. **ELSEWHERE:** *Lewis*, *Pippin*; *Hedwig*, *Hedwig and the Angry Inch*; Craig, *INVISIBLE* (54 Below); Sam, *The Harry and Sam Dialogues*; **EDUCATION:** BA—Theatre (Acting), USC School of Dramatic Arts. Luke would like to thank his parents and his fiancée MacKenzie for their unending support. Proud member of Actor's Equity Association.

Michael Solomon (U/s Anthony Hope) **WITH ANW:** Debut. **ELSEWHERE:** Prior to this playhouse Michael was Prince Eric in *The Little Mermaid*, Young Artist Theatre Co. But he has most recently been working in television and can be seen in Netflix's *Boo B*tch* and *Freeridge*, which he's so humbled you're going to go stream after the show. He thanks A Noise Within for welcoming him with open arms and is excited to be part of telling this story.

Lauren Han she/her (U/s Johanna) **WITH ANW:** Debut **ELSEWHERE:** *King and I* (Tuptim), La Mirada Theatre; *Tarantino Live* (O-Ren Ishii), For The Record; *Mickey and the Magical Map* (Principal Vocalist), Disneyland Park; *The Addams Family*, 5-Star Theatricals; *Sound of Music*, Musical Theater West. **TV/FILM:** *Beef*, Netflix; *Me Time*, Netflix; *Partners in Rhyme*, ALLBLK. **EDUCATION:** BM—Vocal Performance, UCI. **AWARDS:** *Performance Award*, Bel Canto Institute-Italy, *1st Place Awards*, NATS-LA Competition, *Best Featured Actress*, Broadway World.

DESIGNERS & CREATIVE TEAM

Stephen Sondheim (Playwright) Stephen Sondheim wrote the music and lyrics for *Saturday Night* (1954), *A Funny Thing Happened On The Way To The Forum* (1962), *Anyone Can Whistle* (1964), *Company* (1970), *Follies* (1971), *A Little Night Music* (1973), *The Frogs* (1974), *Pacific Overtures* (1976), *Sweeney Todd* (1979), *Merrily Roll Along* (1981), *Sunday In The Park With George* (1984), *Into The Woods* (1987), *Assassins* (1991), *Passion* (1994) and *Road Show* (2008) as

well as lyrics for *West Side Story* (1957), *Gypsy* (1959) and *Do I Hear A Waltz?* (1965) and additional lyrics for *Candide* (1973). Anthologies of his work include *Side By Side By Sondheim* (1976), *Marry Me A Little* (1981), *You're Gonna Love Tomorrow* (1983), *Putting It Together* (1993/99) and *Sondheim on Sondheim* (2010). He composed the scores of the films *Stavisky* (1974) and *Reds* (1981) and songs for *Dick Tracy* (1990) and the television production *Evening Primrose* (1966). His collected lyrics

with attendant essays have been published in two volumes: *Finishing The Hat* (2010) and *Look, I Made A Hat* (2011). In 2010 Broadway's Henry Miller's Theatre was renamed The Stephen Sondheim Theatre in his honor; in 2019, London's Queens Theatre was also renamed the Sondheim.

Hugh Wheeler (Author) Hugh Wheeler was a novelist, playwright and screenwriter. He wrote more than thirty mystery novels under the pseudonyms Q. Patrick and Patrick Quentin, and four of his novels were transformed into films: *Black Widow*, *Man in the Net*, *The Green-Eyed Monster* and *The Man with Two Wives*. For films he wrote the screenplays for *Travels with My Aunt*, *Something for Everyone*, *A Little Night Music*, and *Nijinsky*. His plays include *Big Fish*, *Little Fish* (1961), *Look: We've Come Through* (1961) and *We Have Always Lived in the Castle* (1966, adapted from the Shirley Jackson novel). He co-authored with Joseph Stein the book for a new production of the 1919 musical *Irene* (1973), wrote the books for *A Little Night Music* (1973), a new production of *Candide* (1973), *Sweeney Todd, the Demon Barber of Fleet Street* (1979, based on a version of the play by Christopher Bond), and *Meet Me in St. Louis* (adapted from the 1949 M-G-M musical), contributed additional material for the musical *Pacific Overtures* (1976), and wrote a new adaptation of the Kurt Weill opera *Silverlake*, which was directed by Harold Prince at the New York Opera. He received Tony and Drama Desk Awards for *A Little Night Music*, *Candide* and *Sweeney Todd*. Prior to his death in 1987 Mr. Wheeler was working on two new musicals, *Bodo* and *Fu Manchu*, and a new adaptation of *The Merry Widow*.

Music Theatre International - Music Theatre International (MTI) is one of the world's leading theatrical licensing agencies, granting theatres from around the world the rights to perform the greatest selection of musicals from Broadway and beyond. Founded in 1952 by composer Frank Loesser and orchestrator Don Walker, MTI is a driving force in advancing musical theatre as a vibrant and engaging art form. MTI works directly with the composers, lyricists and book writers of these musicals to provide official scripts, musical materials and dynamic theatrical resources to over 100,000 professional, community and school theatres in the US and in over 150 countries worldwide. MTI is particularly dedicated to educational theatre, and has created special collections to meet the needs of various types of performers and audiences. MTI's Broadway Junior® shows are 30- and 60-minute musicals for performance by elementary and middle school-aged performers, while MTI's School Editions are musicals annotated for performance by high school students.

Julia Rodriguez-Elliott she/her (Producing Artistic Director/ Director/Choreographer) **WITH ANW:** ANW has produced more than 175 works, and she has directed 50 productions including *An Iliad*, *Metamorphoses*, *Argonautika*, *A Christmas Carol*, *Animal Farm*, *The Book of Will*, *A Midsummer Nights Dream*, *Noises Off*, *Henry V*, *A Tale of Two Cities*, *Man of La Mancha*, *King Lear*, *The Imaginary Invalid*, *Six Characters in Search of an Author*, *Julius Caesar*, *The Threepenny Opera*, *The Tempest*, *The Dance of Death*, *Come Back*, *Mourning Becomes Electra*. **EDUCATION:** MFA—American Conservatory

Theatre. Julia is a multiple award winner, most recently she was awarded the 2022 recipient of the Career Achievement in Direction Milton Katzelas Award.

Rod Bagheri he/him (Music Director) **WITH ANW:** Music Director, *A Christmas Carol*, *Animal Farm*. **ELSEWHERE:** Seen both as a conductor/pianist and as an actor, Rod has been a music director for several local companies including The Candlelight Pavilion (*Legally Blonde*, *Footloose*, *9 to 5*), The Wayward Artist (*Next To Normal*) and The Chance Theater (*Lysistrata Jones*, *West Side Story*). Recently as an actor: Davey in *Newsies* (3d Theatricals), Jerry Lee Lewis u/s in *Million Dollar Quartet* (National Tour), Jesus in *Godspell* (The Wayward Artist). Former Assistant Conductor for Pageant of the Masters. Has taught voice, piano, and improv for over a decade.

Stephen Taylor he/him (Properties Designer) **WITH ANW:** *Much Ado About Nothing*, *Kiss of the Spider Woman*, *Book of Will*, *The Bluest Eye*, *A Midsummer Night's Dream*, *A Christmas Carol*. **ELSEWHERE:** Stephen is a member of the House Theatre of Chicago, where he has been an actor, writer, and designer. Love to Lauren and Oliver. **EDUCATION:** BFA Theatre, Southern Methodist University.

Angela Balogh Calin she/her, ANW Resident Artist (Costume Designer) **WITH ANW:** Costume Design: *The Book of Will*. Scenic & Costume Design: *Animal Farm*, *All's Well That Ends Well*, Set Design: *The Madwoman of Chailot*; *Romeo and Juliet*; *The Dance of Death*; *Ghosts*; *Julius Caesar*; *The Winter's Tale*; *Cyrano de Bergerac* (1995); Costume Design: *Alice in Wonderland*; *Buried*

Child; *Gem of the Ocean* among others. Recipient of LADCC, Ovation, Garland, Drama-Logue awards. **ELSEWHERE:** South Coast Repertory, Pasadena Playhouse, Ensemble Theatre Co., Antaeus Theatre, among others. **FILM/TV:** 16 productions with I.R.S. Media, PBS, Full Moon Productions, Moviestore Entertainment, Romanian Films. **EDUCATION:** MFA, Set and Costume Design-The Academy of Fine Arts (Bucharest, Romania). Member of the Costume Designers Guild in the USA and Romania.

Jeff Gardner (Sound Designer) **WITH ANW:** Sound Designer: *The Bluest Eye*, *Radio Golf*, *Anna In The Tropics*, *Seven Guitars*, *The Winter's Tale*, *Buried Child*, *Noises Off*, *Rosencrantz and Guildenstern Are Dead*, *A Raisin in the Sun*, *The Madwoman of Chailot*; Ensemble in *The Tempest* '93. **ELSEWHERE:** *Inherit The Wind* and *The Sound Inside* for Pasadena Playhouse; *Twilight: Los Angeles, 1992* and *The Search For Signs of Intelligent Life in the Universe* for the Mark Taper Forum. He has designed and performed throughout the country including Williamstown Theatre Festival, Denver Center for the Performing Arts, Baltimore Center Stage, Cincinnati Playhouse in the Park, Cleveland Playhouse, The Shakespeare Theatre, DC, The Studio Theatre, Arena Stage, The Kennedy Center, Geffen Playhouse, The Kirk Douglas Theatre, Antaeus Theatre Company, as well as the Edinburgh Fringe Festival. jeffthomasgardner.net.

François-Pierre Couture (Scenic Designer) **WITH ANW:** *Metamorphoses*, *Frankenstein*. **ELSEWHERE:** *Our Dear Dead Drug Lord*, Center Theatre Group. *Romeo & Juliet* (touring), L.A. Dance

Project. *The Present, The Future, Invisible Tango*, Geffen Playhouse. *Measure Still For Measure, Everything That Never Happened*, Boston Court Theatre. *Destiny of Desire*, Oregon Shakespeare Festival, Arena Stage Theatre, South Coast Repertory & Goodman Theatre. *The Mexican Trilogy, An American History*, Los Angeles Theatre Center; *Carmen Jones, Metamorphoses, Everything is Illuminated*, Ensemble Theatre Company. www.fpcouture.com. Originally from Montréal, Canada, François-Pierre Couture has been working in Los Angeles, his adoptive home, and the United States as a scenic, lighting and projection designer since 2006. His multifaceted and dynamic approach to his craft has given him the opportunity to work across multiple environments and venues. Instagram @fpcouturedesign @fpcouturestudio

Ken Booth he/him, ANW Resident Artist (Lighting Designer) **WITH ANW**: Since 1998, Ken has worked on at least 70 productions at A Noise Within. Included in these are: *A Midsummer Night's Dream, The Book of Will, Much Ado About Nothing, Animal Farm, Metamorphoses, An Iliad, Alice in Wonderland, The Winter's Tale, Argonautika, Henry V, Pericles, Prince of Tyre, Julius Cesar, The Threepenny Opera, Great Expectations, Man of La Mancha, The Glass Menagerie, King Lear, The Tempest, The Dance of Death, Buried Child, Rosencrantz and Guildenstern Are Dead, Noises Off, Ubu Roi, The Tragedy of Richard III*, and the annual holiday *A Christmas Carol*. He graduated from UCLA in 1982.

Cici Mao they/them (Assistant Lighting Designer) **WITH ANW**: Debut. **ELSEWHERE**: Before

recently moving to LA, Cici designed lighting and sound for many theatre productions at MIT, including *Anon(ymous), Jekyll and Hyde, Small Mouth Sounds, The Wedding Singer, A Chorus Line*, and *Jasper in Deadland* along with several dance showcases and immersive concert experiences.

Tony Valdes he/him (Wig & Make-up Designer) **WITH ANW**: *A Christmas Carol, A Midsummer Night's Dream, Much Ado About Nothing, Metamorphoses, Animal Farm*. A graduate of the University of Puerto Rico where he earned a BA in Fine Arts in Theater, Tony worked for fifteen years as a hair and makeup artist on professional theatrical productions and television. Since he moved to Los Angeles, Tony has worked as a professional HMU artist at CNN Spanish Edition, stage, fashion, music videos and Independent films. Tony taught classes from Beauty Makeup to Special FX along with his position as Co-Director and Dean of Academics at El School of Professional Makeup in Hollywood for 20 years. As the owner of Tombola Stage Hair & Makeup, he offers wig styling classes and wig styling services.

Andrea Odinov she/her (Dialect Coach) **WITH ANW**: *The Book of Will, Radio Golf, Animal Farm, Seven Guitars, Gem of the Ocean*, and *A Christmas Carol*. **ELSEWHERE**: The Geffen Playhouse, The Odyssey Theatre, Rogue Machine Theatre, Ghost Road Theatre Company, Antaeus Theatre Company, The Road Theatre Company, Lower Depth Theatre Ensemble, The Group Rep, 24th St. Theatre, Sea Glass Theatre Company, and Long Beach Playhouse. Andrea is a Clinical Asst. Professor of Voice and Speech

at Loyola Marymount University, a Certified Associate Instructor of Fitzmaurice Voicework®, and a member of VASTA, SAG-AFTRA, and AEA. **EDUCATION:** M.F.A from University of CA at Irvine.

Angela Sonner she/her (Production Stage Manager) **WITH ANW:** *A Christmas Carol, A Midsummer Night's Dream.* **ELSEWHERE:** *The Sound of Music, Oliver!, The Louise K. Taylor Performing Arts Center; Afterglow, Midnight Theatricals; Enter Stage Right, 24th St Theatre; Adobe Punk, Evangeline: The Queen of Make-Believe, They Shoot Mexicans Don't They?, About... Productions; Dream Hou\$e, Arizona Theatre Company; Lydia, Medea, UCLA - Little Theatre; Toyer, Dodgers, We Are The Tigers, The Hudson Theatres; Sylvia, Cat's Cradle, Sierra Madre Playhouse; The Story of Carlos Bulosan, East West Players.* Angela has also been the Theatre Director for Performing Arts Workshops, West LA for the past nine years. **EDUCATION:** BA - Theatre, UNR.

Mikayla Bettner she/her (Assistant Stage Manager) **WITH ANW:** Assistant Stage Manager, *Metamorphoses, Animal Farm, A Christmas Carol.* **ELSEWHERE:** *Love Actually Live, The Wallis; The Engagement Party, Geffen Playhouse; Stew, Sunday in the Park with George, Pasadena Playhouse; On This Side of the World, East West Players.*

Vivi Le she/her (Assistant Director) **WITH ANW:** Debut **ELSEWHERE:** *On This Side of the World, East West Players; Stalled, Pacific Resident Theatre.* **ASM:** *Tosca, La Boheme, Carmen, Pacific Opera Project* **CREW:** *The First Deep Breath, Geffen Playhouse;*

Spring Awakening, The Brothers Paranormal, The Great Jheri Curl Debate, East West Players; Monsters We Imagined, Cloud 9, UCLA Theater. Vivi Le is an Actor and Theatre Director based in Los Angeles, CA. Despite growing up low-income, with little access to the arts, she overcame socio-economic and cultural barriers, eventually receiving scholarships to attend UCLA School of Theater, Film, and Television, where she graduated with a BA in Theater and a minor in Art History. Her talents extend to Comedy & Improv, receiving the Upright Citizens Brigade (UCB) Diversity Scholarship and The Improv Space Diversity Scholarship. Find her on Instagram @viviale

Miranda Johnson-Haddad she/her (Resident Dramaturg) **WITH ANW:** Dramaturg, *A Midsummer Night's Dream, The Bluest Eye, The Book of Will, Kiss of the Spider Woman, Much Ado About Nothing, Radio Golf, Animal Farm, Metamorphoses, All's Well That Ends Well, Argonautika, Othello;* Educator and Consultant since 2010. **ELSEWHERE:** Dramaturg, *Inherit the Wind, Pasadena Playhouse State Theater; Dramaturg, Measure Still for Measure, Boston Court Theater;* Consultant, The Shakespeare Theatre Company, Washington, D.C. Dr. Johnson-Haddad has taught Shakespeare, Drama, and Literature at Howard University, UCLA, Vassar College, and Yale University. She is a frequent speaker at Los Angeles Opera, the Shakespeare Club of Pomona Valley, and elsewhere. **EDUCATION:** PhD Renaissance Studies, Yale University; BA Comparative Literature, Princeton University.

Douglas Love-Ramos he/his

(Managing Director) has created intellectual property businesses for some of the largest entertainment, publishing, and digital companies in the world. He served as Managing Director of Orlando Shakespeare Theater, Producing Artistic Director of Walden Playhouse for film studio Walden Media, and FamilyStage San Francisco at the historic Orpheum Theater. He is the creator and executive producer of award-winning children's television series including: *Out of the Box* for Disney and *Jammin' Animals* for HBO. He is the author of more than 30 books published by HarperCollins, Disney Press, and others. Douglas co-wrote and produced the stage adaptation of Marlo Thomas's *Free To Be You And Me* published by Rogers and Hammerstein Theatre Library. He has built two theaters and a children's museum, and created the arts education product *World Book's Dramatic Learning*, used by 11 million students worldwide.

Join our **Ambassador** VOLUNTEER PROGRAM

Help ANW soar!
See shows for free!



More information:
Volunteers@anoisewithin.org

EQUITY, DIVERSITY, INCLUSION, AND ANTI-RACISM

ANW is committed to the lifelong work of Equity, Diversity, Inclusion, and Anti-Racism (EDIA), which includes an ongoing analysis of how we work, what we put onstage, and audience experiences at our theatre. Over the past few seasons, we've taken several steps towards advancing these core institutional priorities. Among other things, we re-centered our strategic plan more squarely around anti-racism; we radically expanded our Board of Directors and cohort of collaborators; our staff, board, and artists are meeting regularly to discuss the systemic changes we'd like to see implemented throughout every level of our theatre; and our EDIA Task Force was formalized as a permanent EDIA Committee to help us better identify, prioritize, and address issues (including representation, access, and education).

FOR A MORE COMPREHENSIVE LOOK AT OUR APPROACH, VISIT
anoisewithin.org/equity-diversity-inclusion-at-anw/

TO ANONYMOUSLY REPORT AN INCIDENT AT THE THEATRE, VISIT
anoisewithin.org/edia-incident-reporting-portal/

Make a child's dream come true.

Send a student to the theatre—
it's a gift that lasts a lifetime.



Use the simple *Dip Jar* in the lobby
to help a student with a credit card
donation. One dip is all it takes!



"This is such an
amazing camp!
It's an **incredible**
experience."



SUMMER WITH SHAKESPEARE

ACTING CAMP

JUNE 17-JULY 19, 2024

OPEN TO AGES 3-18 • ANOISEWITHIN.ORG/SWS | 626.356.3104



UPCOMING EVENTS

Insiders Discussion Groups

Join in this unique event for our patrons—the perfect way to exchange ideas. Insiders Discussions take place at A Noise Within from 12:30-1:30 pm, preceding a Sunday matinee for select shows in our season. Cost is \$25.

August Wilson: **April 7, 2024, 12:30-1:30 pm**

For more information about these events, please reach out to us via email education@anoisewithin.org.

2024 SPRING 19

SPECIAL THANKS TO THE INCROWD!

A Noise Within gratefully acknowledges the generosity of our donors. The following donors made gifts of \$250 or more between January 1, 2023–December 31, 2023.

* Producer Pass subscribers generously made a donation equal to the cost of their season subscription to support the full cost of theater operations.

SEASON SPONSOR (\$50,000+)

Richard & Sally Roberts

James & Trevesa Terrile

PRODUCING SPONSOR (\$30,000 TO \$49,999)

Heather & Paul Haaga

Terri Murray

Bill & Priscilla Kennedy*

Robert Ronus

Alan M. & Sheila R. Lamson*

Anonymous

SPONSOR (\$15,000 TO \$29,999)

Bill & Claire Bogaard

Anne Marston & Jan Paul Favero

Kathy & Jim Drummy

Tieu-My Nguyen & Chris Burt

Jeanie & Terry Kay*

Susan Stevens

Jerry & Terri Kohl

Elizabeth & Rhodes Trussell

Jay Lesiger & Tom Klebba

Lee & Deborah Walcott

Joseph & Denise Lumarda

Joyce White*

DIRECTOR CIRCLE (\$5,000 TO \$14,999)

Peter & Molly Bachmann*

Mr. James King

Pat Green & Vic Cole

Marlene Konnar & John Baldeschwieler

Ginny Cushman

Cynthia J. Nunes & Barbara Nye*

Sharon & Rick Ellingsen

Nancy & Keith Price*

Pat & Sandy Gage

Gail Samuel & William Christian

Suzanne & Lawrence Hess

Jane W. Schlegel

Dr. Patricia Hoppe

Lyn Spector

Drs. Robert & Jennifer Israel

Eugene & Marilyn Stein

Ryan & Denise Jay

Randi Tahara*

PLAYWRIGHT CIRCLE (\$2,500 TO \$4,999)

Meg Huntington Cajero &

Channa & Paul Cajero*

Lucy Lynch

William & Mary Coman

Rick and Jennifer Madden

Jennifer Diener

Valerie & Bruce Merritt

Becky Doody, In Memory Of Jack Doody &

Emily Murray

Don Wallschlaeger*

Mark & Louisa Nelson

Barbara Durham

Michael & Marianne Newman

Geoff Elliott & Julia Rodriguez-Elliott

Eric & Lorey Persing

Carole Fritz*

Gregory Shapton & Barbara Rugeley*

Beth Gertmenian

Jan & Carl Siechert

Steven & Elizabeth Green

Patricia & Lawrence Sparks

Sandy Greenstein

Louise Mayeri Spillman

Anonymous

Vickie & Alex Taylor

Doug Hutchinson*

Marianne Wallace

Molly Joseph

Leilani Jones Wilmore, In Memory of

Gloria & Tom Lang*

Josephine Flanders

David & Julia Zuckerman

ARTIST CIRCLE (\$1,500 TO \$2,499)

Sally Abood

Susan Kramer*

Helen Baatz

Theodore Krontiris & Sue Parilla

Linda Dozier*

Dennis McNamara

Patrick Garcia

Diana Peterson-More

Armando Gonzalez & Brenda Berg

Barbara & Anthony Phillips*

Erica Hahn

Paul & Patricia Sinclair

Mark Haddad & Miranda Johnson-Haddad

Gerry Szeman & David Pavot*

Sherry G. Hepp

John Van Horn & Ray Owens

Elyse Klein, In Honor of

Steven Warheit & Jean Christensen*

Terri Murray & Denise Jay

ADVOCATES (\$500 TO \$1,499)

George Abdo & Sara Campbell
Richard A. Andersen
Jeannine & John Ballister
B. Barton & J. Dawson*
Steven & Judy Bass
Claire Bellanti
Charles & Jo Berryman
Jeannine Bogaard
Karina Boog In Honor of
Art, Education, and Talent
Annette Brandin
Darrell Carr & Susan Toler Carr
Joan & Mike Cathcart
Joyce & Donald Dean
Malik El-Amin & Kelsey Scott
Walt Fidler
Kay & Fred Findley
Craig & Yvonne Flint
David D. Fox & Diane R. Morrison
Fred & Sandy Engler
Dick & Ruth Halverstadt
David Hanpeter*
Melinda Herrold-Menzies & Nick Menzies
Dr. Alice Huang
Ursula Hyman
Veralyn Jones
Dr. Norman Kachuck
Thomas Kallay*
Karl & Margaret Kohn
Leann Kruse-Arcia
Ilona Linden*
Deanna Lohse
Chris Lopez & Jessica Jew
Gerrie Maloof
Rob McManus
Jerome Mersky & Vincent Finnochio
Tanya Mink & James Collier
Allan & Dr. Susan Mohrman
Joanne & James Morse
Esther Mott
Michael M. Mullins & James A. Newman
Mischele & Benjamin Myers*
Barbara Goen Nemer, In Memory of
David Nemer
Janice Ohta & Fred Weiss
Joyce & Robert Oltman*
Marilyn Omernick
Theodora Page
Greg Porée
Leslie & David Regal
Carol & Francois Rigolot
Sally & Brian Rivera
Dr. Carole & Donald Roback
John & Jennifer Robinson
Karen M. & Michael Rosenthal
Dr. Ellen Rothenberg In Memory of
Jerome Rothenberg
Elan Ruskin
Sara Sadwhani
Alec Brooks & Carol Samek
Kevin Schaeffer
Chris Schmidt
George & Carolyn Seitz
Nayan Shah & Ken Foster
Richard Sheehan In Honor of
Tom Klebba & Jay Lesiger
William Shepherd & Arthur Fisher
Beverly & Brydon Shirk
Robert & Laurie Silton
Jeff Simmonds & Valerie Duval*
Eric Small
Jonathan Smilove
Angela Conner & Kevin Speaks
Richard Stadler
Tara Steffens
Deborah Strang
Lynne Sullivan
Sarah Sullivan
Eliazar Talamantez
Joaquin Talleda
John D. Taylor*
Shivani Thakkar
Charlene & Vernon Tolo*
Jorge & Guadalupe Uribe*
Alex Wang
Greg & Beth Weisman*
Patrick Whaley & Lynda Jenner
Holly Whatley
Laurie & Stan Whitcomb
Ian & Barbara White-Thomson*
Kene & Elaine Williams In Memory of
Jack and Lula Williams
Jim & Lynn Winegarden
William Wirshing
Nancy Wischhusen*
Mahlon & Gwen Woirhaye
Julianne & David Worrell
Marianne Kearney Wright
Michael Wright
Richard Yaffe & Kathie Boyle

FRIENDS (\$250 TO \$499)

Lawanda Allee*
Patti Amesbury
Deborah Anderson
Hon. Lourdes G. Baird
Patricia Beauchamp
Anonymous
Bill & Susan Boyd
Scott Bryson
Stacy Christopher*
Alfred Clark & Rebecca Reagan
Gerard Clarke
Dennis Cohen
James Dolan
Cynthia Edwards
James Freed
Elisabeth Hunt
Frederick & Barbara Gable
Jeffrey Gale & Julane Marx
Shimica Gaskins & James Perez
Lynn & Ron Gelfand
Richard Gerber
A&C Glover
Joyce & Eric Goldman
Drs. John Goodman & Pauline Merry
Marti Griffin
Michael & Alison Gunson
Steve Harwood & Jane Tubman
Leah Heap & Freeman Baldwin

FRIENDS CONTINUED...

Michael Hegeman	Glenn Orton
Catherine & Mark Helm	Marion Peters
Agnetta Hurst	Dale Pittman*
Ellen & William Ireland	Roberta Pollock & Jim Sadd
Mirta F. Isla	Sharlyn & Richard Pulice
Gary Izumi	Edwin Robinson
William & Beatrice Jennings	William Robinson In Honor of Edwin Robinson
Loma Karklins	Steven Robman & Kathy Baker
Kathleen Larsen	Kathryn Rogers & Daniel R. Gilbert, Jr.
Jennifer & Joseph Lazio	Daniel Rothmuller
Cynthia Leva & Fred Barker	Nancy & George Rothwell
Eric & Jasmin Levander	Luis Samaniego
Daniel & Sharon Lowenstein	Janet Samuel
Dr. Nancy Macky In Memory of Dr. Peter Macky	Marleen Scheffy
Fred Manaster	Paul & Kristen Schmidt
Candace McGee	Chris & Carol Shelton
Michael McGrady	Michael & Carol Sholer
Jonathan Mersel	Mike & Peggy Sloan
Earle Miller	Mark Sprecher*
Marlene F. Mills	Kathy Talley-Jones & Richard Talley
Leslie Mitchner	Donna Tucker*
Ilyanne Morden Kichaven & Mike Kichaven	Daniel and Jocelyn Vilter
David & Janice Moritz	Orvin Shane Wilson
Pantazis Mouroulis*	Jo-Anne Woolner
Dr. & Mrs. Arnold Mulder	Judy Yamagata
Michael R. Oppenheim*	

Please email: development@anoisewithin.org if your name is omitted or incorrect. We apologize for any errors.

BOARD OF DIRECTORS

Bill Kennedy, *President & Board Chair*

Molly Bachmann

Bill Bogaard

Susan Toler Carr

Malik B. El-Amin

Geoff Elliott

Patrick Garcia

Armando Gonzalez

Robert Israel, M.D.

Denise Jay

Jay Lesiger

Trisha Miller

Terri Murray

Cynthia J. Nunes

Dick Roberts

Julia Rodriguez-Elliott

Randi Tahara

Shivani Thakkar

Joyce White

Terry Kay

Emeritus

John Lawrence

Charles Redmond

Elizabeth Redmond

Margaret H. Sedenquist

In Memoriam

INSTITUTIONAL GIVING

Thank you to the following institutions who support A Noise Within's operations, education, artistic development, and other special projects. If you are interested in learning about the benefits of institutional giving or sponsorship, please contact our Development Department at development@anoisewithin.org.

Season Sponsor

The Ahmanson Foundation
The Ralph M. Parsons Foundation
Perenchio Foundation
The Rose Hills Foundation
S. Mark Taper Foundation
SNAP Foundation
Steinmetz Foundation

Producing Sponsor

The Ann Peppers Foundation
The Capital Group Charitable Foundation
Dwight Stuart Youth Fund
Helen and Will Webster Foundation
Los Angeles County Board of Supervisors &
Los Angeles County Department of
Arts and Culture
The Shubert Foundation

Sponsor

BCM Foundation
The California Wellness Foundation
David Lee Foundation
Edward A & Ai O Shay Foundation
The Kenneth T. & Eileen L. Norris Foundation
Kuchleffel Foundation Corp.
Los Angeles County Supervisor Kathryn Barger
Pasadena Community Foundation
Sally and Dick Roberts Coyote Foundation
Shakespeare in American Communities:
National Endowment for the Arts
in partnership with Arts Midwest

Director Circle

The Caplin Foundation
Mara W. Breech Foundation
Michael & Irene Ross Endowment Fund
of the Jewish Community
Peter Glenville Foundation
Z. Clark Branson Foundation

Playwright Circle

Ella Fitzgerald Charitable Foundation
Pasadena Lions Memorial Trust



This organization is supported by the California Arts Council, a state agency. Learn more at www.arts.ca.gov.



This organization is supported by the LA County Department of Arts and Culture as part of the LA County Performing Arts Recovery Grant.

This organization is supported by the LA County Department of Arts and Culture as part of Creative Recovery LA, an initiative funded by the American Rescue Plan

SWEENEY TODD

WE'D LIKE TO THANK THE FOLLOWING DONORS FOR
THEIR CONTRIBUTION TO THIS PRODUCTION:

Barbershop Quartet

Carole Fritz
Jennifer & Rick Madden
Valerie & Bruce Merritt

Jane Schlegel
Patricia & Lawrence Sparks
Louise Spillman

Pie Squad

George Abdo & Sara Campbell
Linda Dozier
Sherry Hepp
Ted G. Krontiris & Sue Parilla
Diana Peterson-Moore

Jennifer & John Robinson
Gregory Shapton & Barbara Rugeley
Paul & Patricia Sinclair
Jonathan Smilove

Artistic Staff

Julia Rodriguez-Elliott & Geoff Elliott, *Producing Artistic Directors*

Administrative Staff

Douglas Love-Ramos, <i>Managing Director</i>	Kelvin Hicks, <i>Content & Community Manager</i>
Conner Criswell, <i>General Manager</i>	Melia Person, <i>Marketing Intern</i>
Alicia Green, <i>Director of Education & Community Outreach</i>	Sarah Gonzalez, <i>Patron Services Manager</i>
Jim Miller, <i>Director of Development</i>	Jessica Martin, <i>Patron Services Associate</i>
Alzena Henry, <i>Development Associate</i>	Aoife Fagan-Riddle, Evelyn Coffey, Noah Grater <i>Box Office Assistants</i>
Lauren Marks, <i>Director of Marketing & Communications</i>	Teresa English, <i>Graphic Design</i>
Lindsey Steed, <i>Marketing Manager</i>	Lucy Pollak, <i>Publicity</i>

Front of House

Melody Archer Moore <i>House Manager & Volunteer Usher Coordinator</i>	<i>Head Ushers</i> Violet Morris, Christopher Magallanes, Nadia Santamaria, Noah Muronaka, Ani Darbinyan
---	---

Production Staff

Julianne Figueroa-Castro, <i>Production Manager</i>	Maria Uribe, <i>Costume Shop Manager</i>
Dave Warren, <i>Technical Director</i>	Ruby Mae Novak, Alethia Moore-Del Monaco, Elaina Davis, Isabel Wing, August Mayer, <i>Stitchers</i>
Stephen Taylor, Ty Pickett, Bryan Tiglio, Chris Kuenn, James Walsh, <i>Carpenters</i>	Alison Rodriguez, <i>Associate Producer / Casting Director</i>
Krystyna Colocho and Aven Gonzalez, <i>Scenic Painting</i>	Hope Matthews, <i>Production Intern</i>
Ken Booth, <i>Lighting Supervisor</i>	
Georgia Shupper, <i>Master Electrician</i>	

Resident Artists

Susan Angelo	Kenneth R. Merckx, Jr.
Ken Booth	Trisha Miller
Angela Balogh Calin	Alex Morris
Apollo Dukakis	Cassandra Marie Murphy
Mitchell Edmonds	Frederica Nascimento
Rafael Goldstein	Robert Oriol
Peter Gottlieb, <i>In Memoriam</i>	Jeremy Rabb
William Dennis Hunt, <i>In Memoriam</i>	Carolyn Ratteray
Stanley Andrew Jackson	Alison Rodriguez
Nicole Javier	Erika Soto
Veralyn Jones	Deborah Strang
Kasey Mahaffy	Frederick Stuart



**Space Bank Mini Storage
Proudly Supports the
Arts in Pasadena**

**Where Your Storage Needs
Take Center Stage**



In Production for 40 Years!

**3202 E. Foothill Blvd. Pasadena CA 91107
(626) 449-4405 spacebank.net**

COMING SOON

Classic Theatre and Modern Magic

August Wilson's

KING HEDLEY II

DIRECTED BY **Gregg T. Daniel**

March 31–April 28, 2024



George Bernard Shaw's

MISALLIANCE

DIRECTED BY **Guillermo Cienfuegos**

May 12–June 9, 2024



aNoiseWithin

BUY TICKETS TODAY!

ANOISEWITHIN.ORG | 626.356.3100

Photos by Craig Schwartz. Top: Desean K. Terry and Cherish Monique Duke. Bottom: Deborah Strang, Jill Hill, and Susan Angelo.